

SURVEY PLAT
HOVELSRUD CONSULTING ASSOCIATES LTD.
 ENGINEERING - LAND SURVEYING - PLANNING
 BUILDINGS - STRUCTURES - SOIL INVESTIGATIONS
 RICHLAND COUNTY BANK BUILDING
 RICHLAND CENTER, WISCONSIN 53581

Survey For: George Howell

July 18, 1978

Sheet 4 of 4

Located partly in the Northeast Quarter (NE¹/₄) of the Northwest Quarter (NW¹/₄) and partly in the Northwest Quarter (NW¹/₄) of the Northwest Quarter (NW¹/₄), all in Section 22, T. 6 N., R. 3 W., Grant County, Wisconsin.

LANDS OWNED BY GEORGE HOWELL

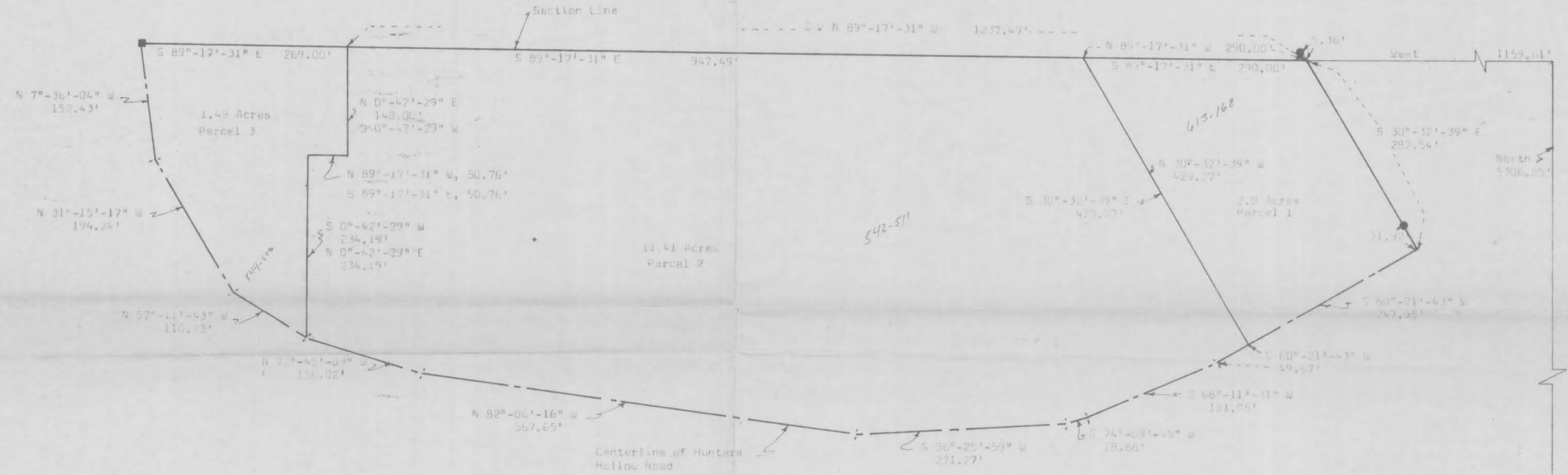

Note: Parcel 1 is to be retained by George Howell, and remain with his lands to the north, against which it abuts. The description shown hereon is furnished solely for convenience in the conveyance of parcels 2 and 3, and is not intended to represent the creation of a parcel of land separate from the remainder of George Howell's lands.



LEGEND:

- Railroad Solka located
- 1" Diameter iron pipe located

Kenneth A. Kerst, Jr.
 Kenneth A. Kerst, Jr.
 Registered Land Surveyor 5-1385

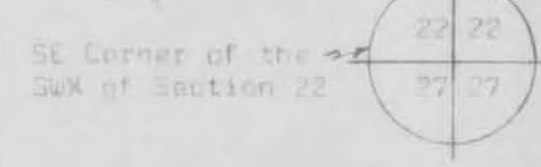

SURVEY PLAT

HOVELSRUD CONSULTING ASSOCIATES LTD.
ENGINEERING - LAND SURVEYING - PLANNING
BUILDINGS - STRUCTURES - SOIL INVESTIGATIONS
RICHLAND COUNTY BANK BUILDING
RICHLAND CENTER, WISCONSIN 53581

SURVEY FOR: George Howell

July 18, 1978

Sheet 1 of 4

Parcel 1

A SURVEY OF A PARCEL OF LAND DESCRIBED AS FOLLOWS:

Commencing at the Southeast Corner of the Southwest Quarter (SW $\frac{1}{4}$) of Section 22, T. 6 N., R. 3 W., Grant County, Wisconsin; Thence North, 5306.85 feet; Thence West, 1159.61 feet to the point of beginning;

Thence S 30°-32'-39" E, 282.54 feet to a point in the centerline of Hunters Hollow Road;

Thence S 60°-21'-43" W, 247.95 feet to a point in said centerline;

Thence N 30°-32'-39" W, 429.07 feet;

Thence S 89°-17'-31" E, 290.00 feet to the point of beginning;

The above described parcel of land being located partly in the Northeast Quarter (NE $\frac{1}{4}$) of the Northwest Quarter (NW $\frac{1}{4}$) and partly in the Northwest Quarter (NW $\frac{1}{4}$) of the Northwest Quarter (NW $\frac{1}{4}$), all in Section 22, T. 6 N., R. 3 W., Grant County, Wisconsin and containing 2.0 acres and being subject to all conveyances of record.

I certify that I have surveyed the above described parcel of land and that the following Plat is an accurate survey and a true representation thereof and correctly shows the exterior boundary lines of said parcel and the correct measurements thereof to the best of my knowledge and belief.

Dated this 15th day
of August, 1978
Richland Center, Wisconsin



Kenneth A. Kerst, Jr.
Registered Land Surveyor S-1385

Note: Parcel 1 is to be retained by George Howell, and remain in his possession with his lands in Section 15, against which it abuts. The description shown hereon is furnished solely for convenience in the conveyance of parcels 2 and 3, and is not intended to represent the creation of a parcel of land separate from the remainder of George Howell's lands.



5037.001

SURVEY PLAT

HOVELSRUD CONSULTING ASSOCIATES LTD.
ENGINEERING - LAND SURVEYING - PLANNING
BUILDINGS - STRUCTURES - SOIL INVESTIGATIONS
RICHLAND COUNTY BANK BUILDING
RICHLAND CENTER, WISCONSIN 53581

SURVEY FOR: George Howell

July 18, 1978

Sheet 2 of 4

Parcel 2

A SURVEY OF A PARCEL OF LAND DESCRIBED AS FOLLOWS:

Commencing at the Southeast Corner of the Southwest Quarter (SW $\frac{1}{4}$) of Section 22, T. 6 N., R. 3 W., Grant County, Wisconsin; Thence North, 5306.85 feet; Thence West, 1159.61 feet; Thence N 89°-17'-31" W, 290.00 feet to the point of beginning;

Thence S 30°-32'-39" E, 429.07 feet to a point in the centerline of Hunter's Hollow Road;

Thence S 60°-21'-43" W, 49.67 feet to a point in said centerline;

Thence S 68°-11'-31" W, 181.05 feet to a point in said centerline;

Thence S 74°-09'-45" W, 28.68 feet to the point in said centerline;

Thence S 86°-25'-59" W, 271.27 feet to a point in said centerline;

Thence N 82°-06'-16" W, 567.65 feet to a point in said centerline;

Thence N 72°-45'-09" W, 156.02 feet to a point in said centerline;

Thence N 0°-42'-29" E, 234.19 feet;

Thence S 89°-17'-31" E, 50.76 feet;

Thence N 0°-42'-29" E, 140.00 feet;

Thence S 89°-17'-31" E, 947.49 feet to the point of beginning;

The above described parcel of land being located partly in the Northeast Quarter (NE $\frac{1}{4}$) of the Northwest Quarter (NW $\frac{1}{4}$) and partly in the Northwest Quarter (NW $\frac{1}{4}$) of the Northwest Quarter (NW $\frac{1}{4}$), all in Section 22, T. 6 N., R. 3 W., Grant County, Wisconsin and containing 11.41 acres and being subject to all conveyances of record.

I certify that I have surveyed the above described parcel of land and that the following Plat is an accurate survey and a true representation thereof and correctly shows the exterior boundary lines of said parcel and the correct measurements thereof to the best of my knowledge and belief.

Dated this 15th day
of August, 1978
Richland Center, Wisconsin

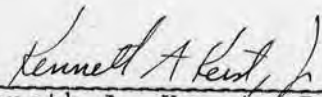
Kenneth A. Kerst, Jr.
Registered Land Surveyor S-1385



5307.001

SURVEY PLAT

HOVELSRUD CONSULTING ASSOCIATES LTD.
ENGINEERING - LAND SURVEYING - PLANNING
BUILDINGS - STRUCTURES - SOIL INVESTIGATIONS
RICHLAND COUNTY BANK BUILDING
RICHLAND CENTER, WISCONSIN 53581

SURVEY FOR: George Howell

July 18, 1978

Sheet 3 of 4

Parcel 3

A SURVEY OF A PARCEL OF LAND DESCRIBED AS FOLLOWS:

Commencing at the Southeast Corner of the Southwest Quarter (SW $\frac{1}{4}$) of Section 22, T. 6 N., R. 3 W., Grant County, Wisconsin; Thence North, 5306.85 feet; Thence West, 1159.61 feet; Thence N 89°-17'-31" W, 1237.49 feet to the point of beginning;

Thence S 0°-42'-29" W, 140.00 feet;
Thence N 89°-17'-31" W, 50.76 feet;
Thence S 0°-42'-29" W, 234.19 feet to a point in the centerline of Hunters Hollow Road;
Thence N 57°-11'-43" W, 110.23 feet to a point in said centerline;
Thence N 31°-15'-17" W, 194.24 feet to a point in said centerline;
Thence N 7°-36'-04" W, 152.43 feet to an existing railroad spike in said centerline;
Thence S 89°-17'-31" E, 269.00 feet to the point of beginning;

The above described parcel of land being located in the Northwest Quarter (NW $\frac{1}{4}$) of the Northwest Quarter (NW $\frac{1}{4}$) of Section 22, T. 6 N., R. 3 W., Grant County, Wisconsin, and containing 1.49 acres and being subject to all conveyances of record.

I certify that I have surveyed the above described parcel of land and that the following Plat is an accurate survey and a true representation thereof and correctly shows the exterior boundary lines of said parcel and the correct measurements thereof to the best of my knowledge and belief.

Dated this 15th day
of August, 1978
Richland Center, Wisconsin

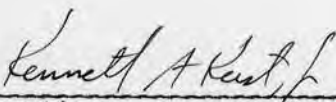
Kenneth A. Kerst, Jr.
Registered Land Surveyor S-1385



5037.001

SURVEY PLAT
HOVELSRUD CONSULTING ASSOCIATES LTD.
 ENGINEERING - LAND SURVEYING - PLANNING
 BUILDINGS - STRUCTURES - SOIL INVESTIGATIONS
 RICHLAND COUNTY BANK BUILDING
 RICHLAND CENTER, WISCONSIN 53581

Survey For: George Howell

July 18, 1978

Sheet 4 of 4

Located partly in the Northeast Quarter (NE¼) of the Northwest Quarter (NW¼) and partly in the Northwest Quarter (NW¼) of the Northwest Quarter (NW¼), all in Section 22, T. 6 N., R. 3 W., Grant County, Wisconsin.

LANDS OWNED BY GEORGE HOWELL

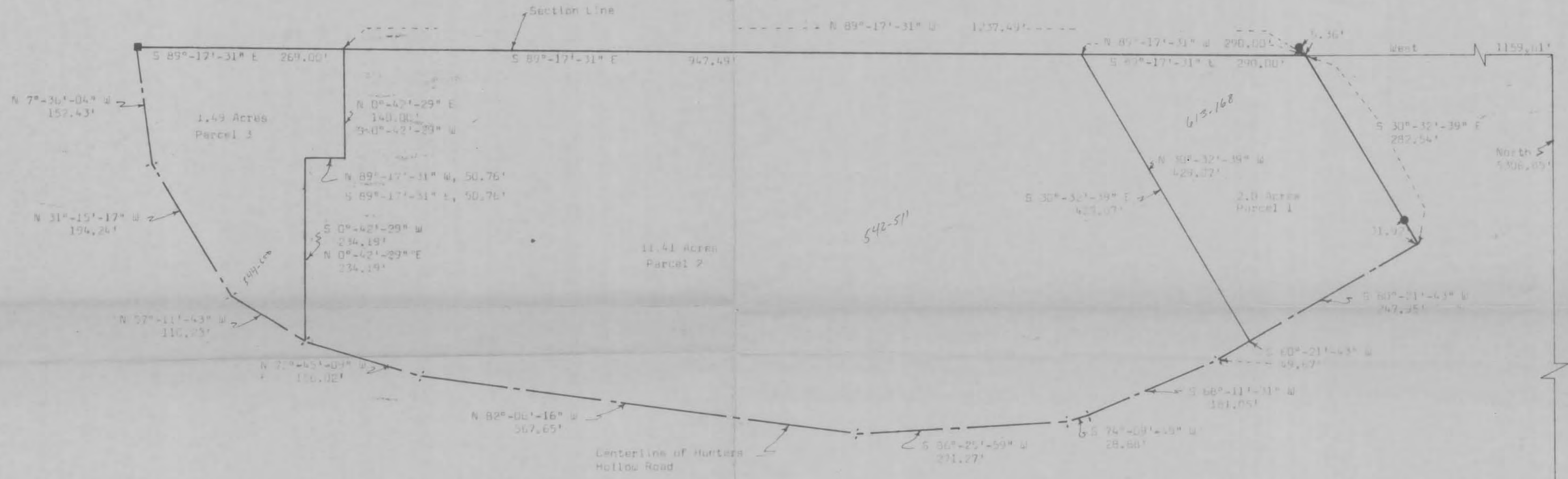

Note: Parcel 1 is to be retained by George Howell, and remain with his lands to the north, against which it abuts. The description shown herein is furnished solely for convenience in the conveyance of parcels 2 and 3, and is not intended to represent the creation of a parcel of land separate from the remainder of George Howell's lands.



- LEGEND:**
- Railroad Sinks located
 - 1" Diameter Iron pipe located

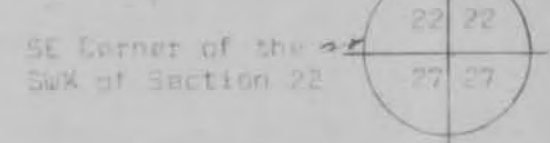

Kenneth A. Kerst, Jr.
 Kenneth A. Kerst, Jr.
 Registered Land Surveyor 5-1-65

