

1/4 Sec. Cor. between Secs.
18 and 19 T 6 N R 3 W.

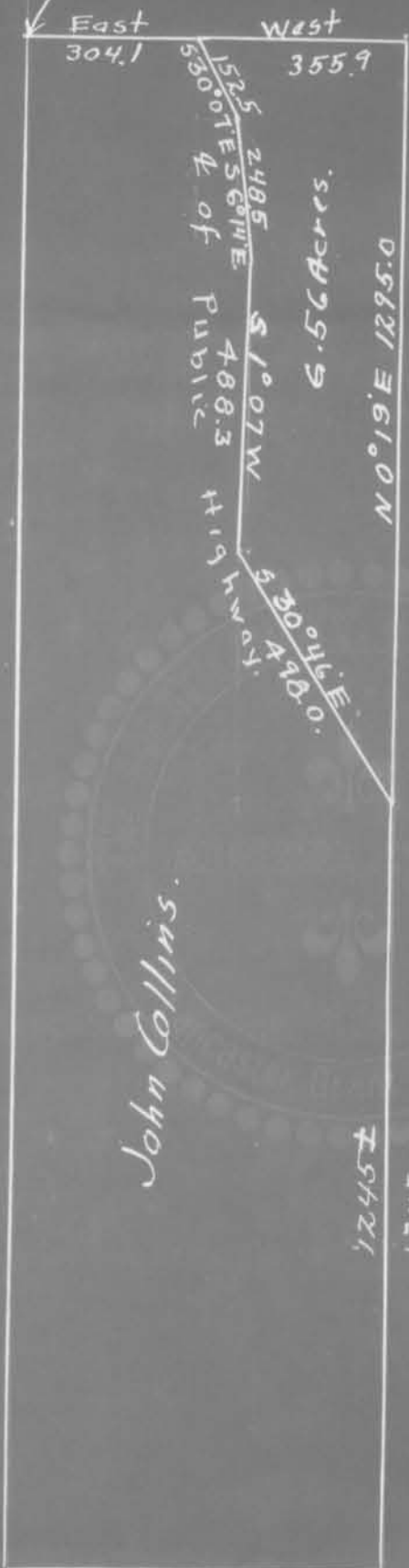

Description:- The West One Fourth (W.1/4) of the North East Quarter (N.E.1/4) of Section Nineteen (19) Town Six (6) North Range Three (3) West of the 4th P.M., except tract described as follows:- Commencing at a point which is 304.1 feet East of the 1/4 Sec. corner between Secs. 18 and 19 T.6 N.R.3 West of the 4th P.M., thence S.30° 07' E. 152.5 feet, thence S.6° 14' E. 248.5 feet, thence S.1° 07' W. 488.3 feet, thence S.30° 46' E. 498.0 feet, thence N.0° 19' E. 1295.0 feet, thence West 355.9 feet to the place of beginning, containing 6.56 acres.

See -> cited in Patent

I hereby certify that the above is a correct plat and description of a tract of land surveyed by me on Aug. 29, 1928.

John T. Busser.
County Surveyor.