

PLAT OF SURVEY  
Sheet 2 of 2

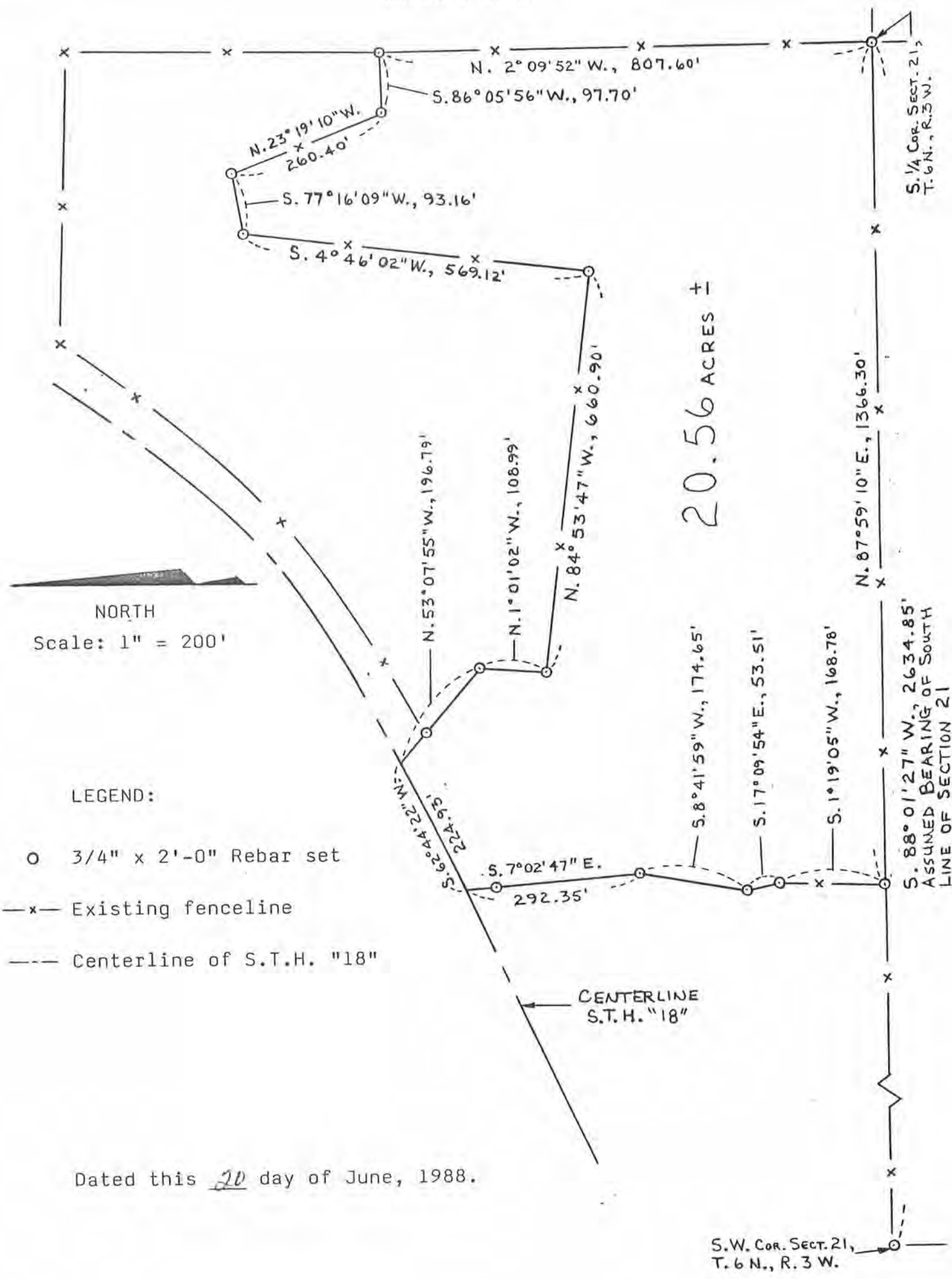

Dated this 20 day of June, 1988.

*Paul W. Chafer*  
 Paul W. Chafer S-1521  
 Registered Land Surveyor  
 Rt. # 1, Box 83  
 Lone Rock, Wisc. 53556



6-9262

PLAT OF SURVEY

Sheet 1 of 2

SURVEY FOR: Carl Nelson III

June 20, 1988

LEGAL DESCRIPTION:

Commencing at the South Quarter Corner(S.¼ Cor.) of Section twenty-one(Sect. 21), Township six North(T.6N.), Range three West(R.3W.), of the Fourth Principal Meridian (4th P.M.), Grant County, Wisconsin. Said corner also being the point of beginning.

- Thence N.2°09'52"W., 807.60 feet;
- Thence S.86°05'56"W., 97.70 feet;
- Thence N.23°19'10"W., 260.40 feet;
- Thence S.77°16'09"W., 93.16 feet;
- Thence S.4°46'02"W., 569.12 feet;
- Thence N.84°53'47"W., 660.90 feet;
- Thence N.1°01'02"W., 108.99 feet;
- Thence N.53°07'55"W., 196.79 feet; *no bearing*
- Thence S.62°44'22"W., 224.93 feet; *along the fence*
- Thence S.7°02'47"E., 292.35 feet;
- Thence S.8°41'59"W., 174.65 feet;
- Thence S.17°09'54"E., 53.51 feet;
- Thence S.1°19'05"W., 168.78 feet;
- Thence N.87°59'10"E., 1366.30 feet to the point of beginning.

The above described parcel is located in the Southwest Quarter(S.W.¼) of Section 21, T.6N., R.3W., of the 4th P.M., Grant County, Wisconsin and contains 20.56 acres, more or less.

SURVEYOR'S CERTIFICATE

I certify that I have surveyed the above described parcel of land and that the following plat is a true and correct representation thereof to the best of my knowledge and belief.



*Paul W. Chafer*  
 Paul W. Chafer S-1521  
 Registered Land Surveyor  
 Rt. #1, Box 83  
 Lone Rock, Wisconsin 53556

*6/20/88*  
 Date