

SURVEY PLAT
 HOVELSRUD CONSULTING ASSOCIATES
 ENGINEERING - LAND SURVEYING
 RICHLAND COUNTY BANK BUILDING
 RICHLAND CENTER, WISCONSIN 53581

Survey for: Keith Renda

Sheet 2 of 2

September 10, 1973

Parcel located partly in the Northeast Quarter (NE ¼) of the Northwest Quarter (NW ¼), and partly in the Northwest Quarter (NW ¼) of the Northeast Quarter (NE ¼), all in Section 21, T. 6 N., R. 3 W., Grant County, Wisconsin.

LEGEND:

- — — roadway centerline
- X — existing fence line
- 3/4" Ø x 24" reinforcing bar placed, min. wt. 1.50 lbs./lin. ft.

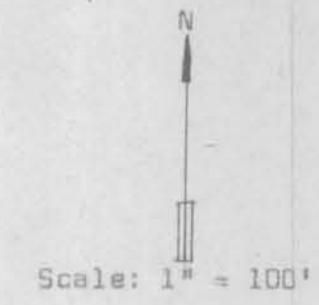

Northwest corner of the Northeast Quarter (NE ¼) of the Northwest Quarter (NW ¼) of Section 21.

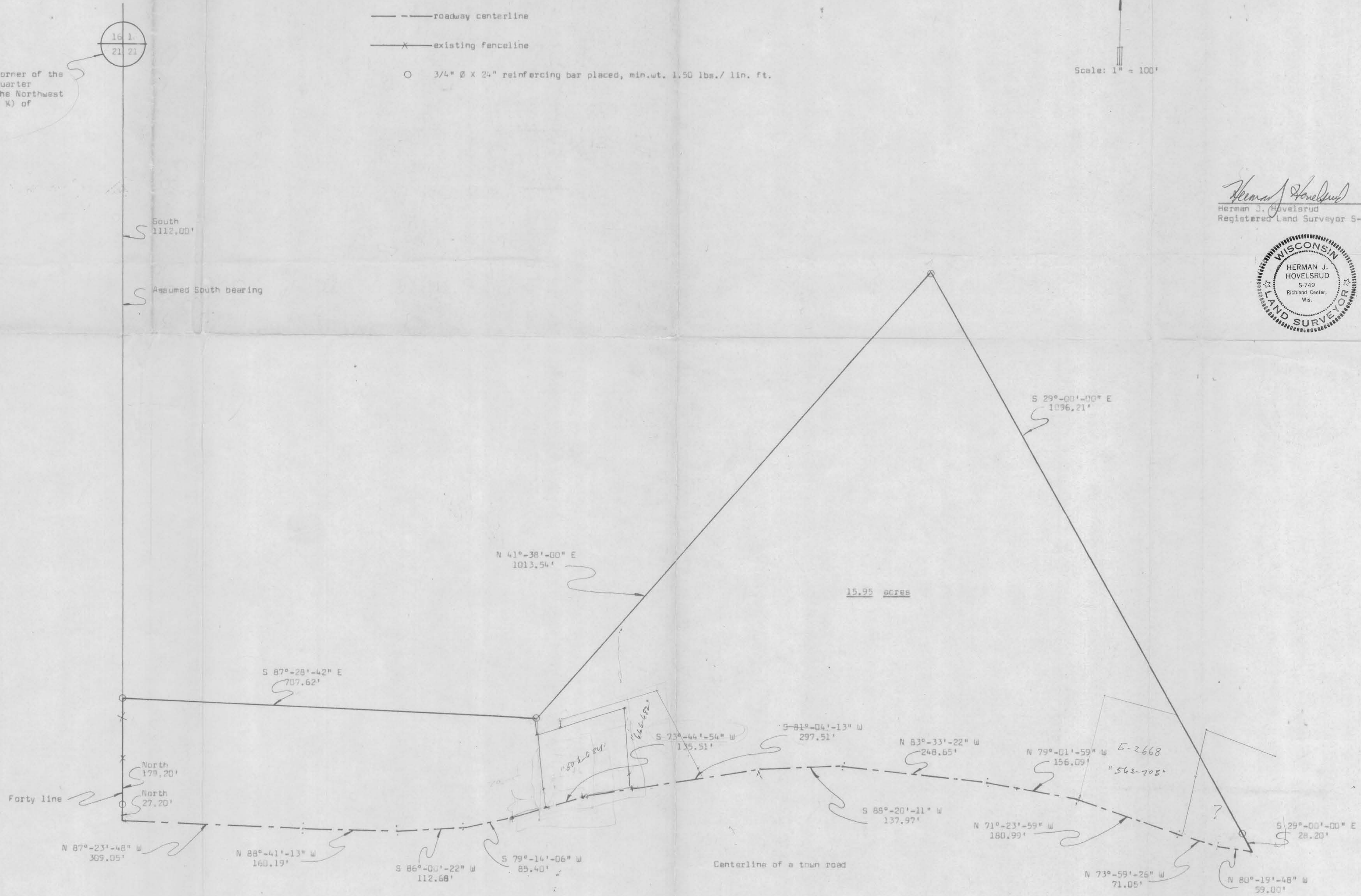

Herman J. Hovelsrud
 Herman J. Hovelsrud
 Registered Land Surveyor S-749



SURVEY PLAT

HOVELSRUD CONSULTING ASSOCIATES
ENGINEERING - LAND SURVEYING
RICHLAND COUNTY BANK BUILDING
RICHLAND CENTER, WISCONSIN 53581

SURVEY FOR: Keith Rands

September 10, 1973

Sheet 1 of 2

A SURVEY of a PARCEL of LAND Described as Follows:

Commencing at the Northwest Corner of the Northeast Quarter (NE $\frac{1}{4}$) of the Northwest Quarter (NW $\frac{1}{4}$) of Section 21, T. 6 N., R. 3 W., Grant County, Wisconsin; Thence South, 1,112.00 feet along the West Line of the Northeast Quarter (NE $\frac{1}{4}$) of said Northwest Quarter (NW $\frac{1}{4}$) to a 3/4 inch diameter reinforcing bar and the point of beginning;

Thence S 87°-28'-42" E, 707.62 feet to a 3/4 inch diameter reinforcing bar;

Thence N 41°-38'-00" E, 1,013.54 feet to a 3/4 inch diameter reinforcing bar;

Thence S 29°-00'-00" E, 1,096.21 feet to a 3/4 inch diameter reinforcing bar;

Thence S 29°-00'-00" E, 28.20 feet to a point in the Centerline to a Town Road;

Thence N 80°-19'-48" W, 59.00 feet along said Centerline;

Thence N 73°-59'-26" W, 71.05 feet along said Centerline;

Thence N 71°-23'-59" W, 180.99 feet along said Centerline;

Thence N 79°-01'-59" W, 156.09 feet along said Centerline;

Thence N 83°-33'-22" W, 248.65 feet along said Centerline;

Thence S 88°-20'-11" W, 137.97 feet along said Centerline;

Thence S 81°-04'-13" W, 297.51 feet along said Centerline;

Thence S 73°-44'-54" W, 135.51 feet along said Centerline;

Thence S 79°-14'-06" W, 85.40 feet along said Centerline;

Thence S 86°-00'-22" W, 112.68 feet along said Centerline;

Thence N 88°-41'-13" W, 160.19 feet along said Centerline;

Thence N 87°-23'-48" W, 309.05 feet along said Centerline

to a point in the West Line of the Northeast Quarter (NE $\frac{1}{4}$) of said Northwest Quarter (NW $\frac{1}{4}$);

Thence North, 27.20 feet along said West Line to a 3/4 inch diameter reinforcing bar;

Thence North, 179.20 feet along said West Line to the point of beginning;

The above described parcel of land being located partly in the Northeast Quarter (NE $\frac{1}{4}$) of the Northwest Quarter (NW $\frac{1}{4}$), and partly in the Northwest Quarter (NW $\frac{1}{4}$) of the Northeast Quarter (NE $\frac{1}{4}$), all in Section 21, T. 6 N., R. 3 W., Grant County, Wisconsin, and containing 15.95 acres and being subject to conveyances for roadway purposes.

I certify that I have surveyed the above described parcel of land and that the following Plat is an accurate survey and a true representation thereof and correctly shows the exterior boundary lines of said parcel and the correct measurements thereof.

Dated this 29th day
of September, 1973
Richland Center, Wisconsin

Herman J. Hovelsrud
Registered Land Surveyor S-749



2451.001