

SURVEY PLAT

HOVELSRUD CONSULTING ASSOCIATES
ENGINEERING - LAND SURVEYING
RICHLAND COUNTY BANK BUILDING
RICHLAND CENTER, WISCONSIN 53581

SURVEY FOR: Ralph Norman

August 3, 1977

Sheet 1 of 2

A SURVEY OF A PARCEL OF LAND DESCRIBED AS FOLLOWS:

Commencing at the Northwest Corner of Section 3, T. 6 N., R. 3 W., Grant County, Wisconsin; Thence South 127.63 feet; Thence East 3157.59 feet to a 3/4 inch diameter reinforcing bar and the point of beginning;

Thence S 8°-35'-21" W, 226.43 feet to a 3/4 inch diameter reinforcing bar;
Thence N 88°-00'-31" E, 68.18 feet;
Thence S 9°-20'-02" E, 179.81 feet to a point in the centerline of Smokey Hollow Road;
Thence N 68°-23'-03" E, 60.05 feet along said centerline;
Thence N 9°-20'-02" E, 159.48 feet;
Thence N 88°-00'-31" E, 216.12 feet to a 3/4 inch diameter reinforcing bar;
Thence N 1°-39'-02" E, 229.44 feet to a 3/4 inch diameter reinforcing bar;
Thence S 86°-51'-02" W, 316.52 feet to the point of beginning;

The above described parcel of land being located in the Northwest Quarter (NW¼) of the Northeast Quarter (NE¼) of Section 3, T. 6 N., R. 3 W., Grant County, Wisconsin and containing 1.94 acres and being subject to conveyances for roadway purposes.

I certify that I have surveyed the above described parcel of land and that the following Plat is an accurate survey and a true representation thereof and correctly shows the exterior boundary lines of said parcel and the correct measurements thereof to the best of my knowledge and belief.

Dated this 9th day
of August, 1977
Richland Center, Wisconsin

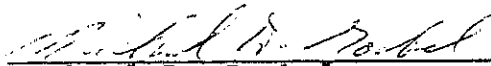
Michael D. Goebel
Registered Land Surveyor S-1241

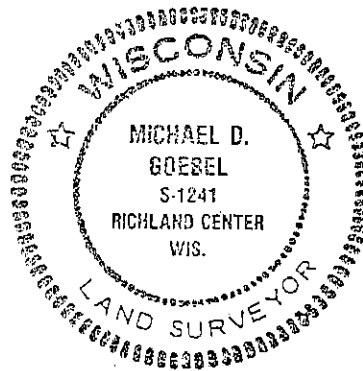

SURVEY PLAT

HOVELSRUD CONSULTING ASSOCIATES
ENGINEERING - LAND SURVEYING
RICHLAND COUNTY BANK BUILDING
RICHLAND CENTER, WISCONSIN 53581

Survey For: Ralph Norman

August 3, 1977

Sheet 2 of 2

Located in the Northwest Quarter (NW $\frac{1}{4}$) of the Northeast Quarter (NE $\frac{1}{4}$) of Section 3, T.6 N., R.3 W., Grant County, Wisconsin.

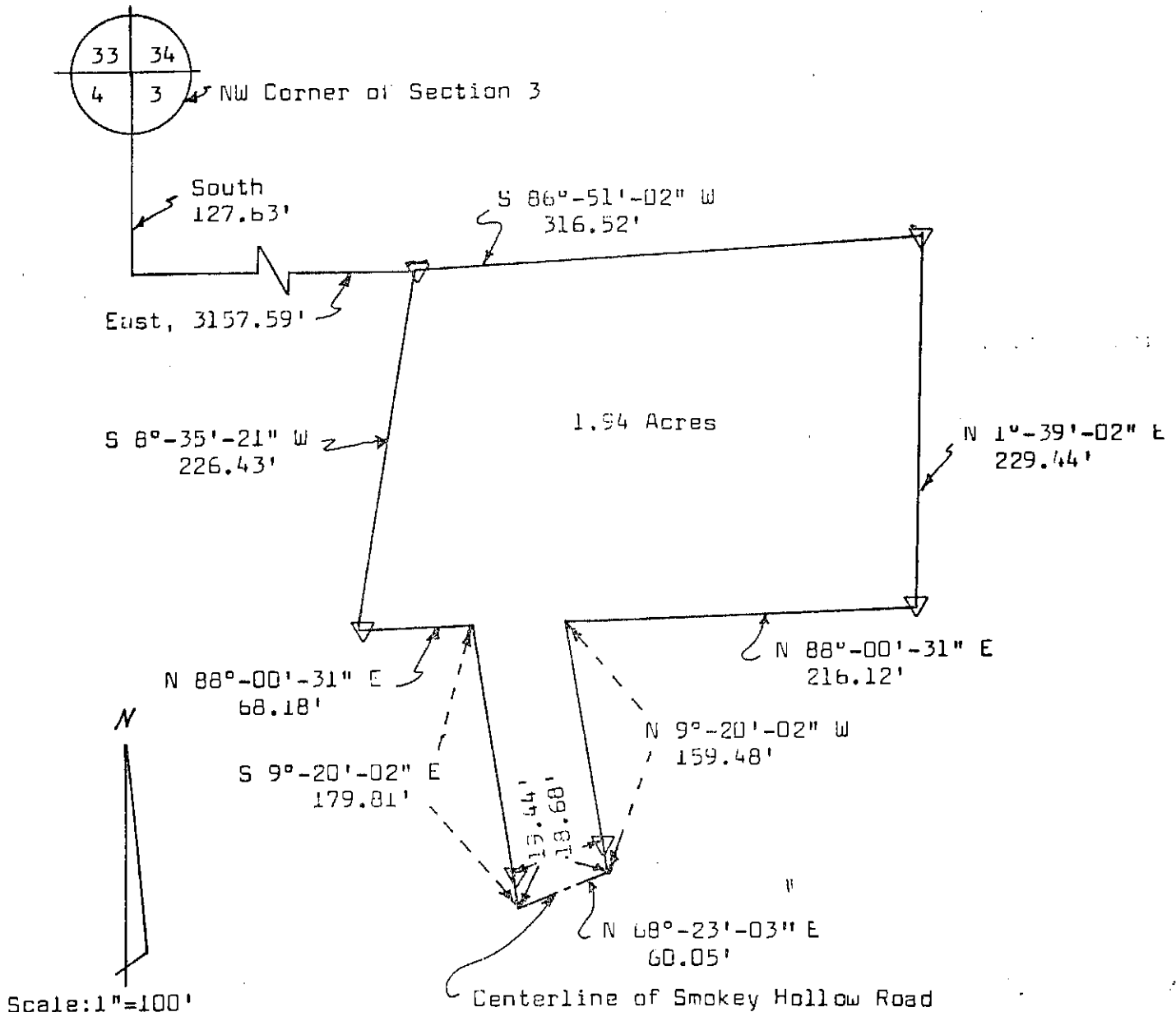

LEGEND:

▽ $\frac{3}{4}$ " Diameter x 24" reinforcing bar placed
min. wt. 1.50 lbs./lin. ft.

Note: North line of the NW $\frac{1}{4}$ of Section 3 has
an assumed bearing of N 89°-47'-57" W

Michael D. Goebel
Registered Land Surveyor S-51241
RICHLAND CENTER
WIS.

