

# SURVEY PLAT

**HOVELSRUD CONSULTING ASSOCIATES LTD.**  
 ENGINEERING - LAND SURVEYING - PLANNING  
 BUILDINGS - STRUCTURES - SOIL INVESTIGATIONS  
 RICHLAND COUNTY BANK BUILDING  
 RICHLAND CENTER, WISCONSIN 53581

Survey For: Phyllis Loy

April 21, 1978

Sheet 2 of 2

Parcel located in the Northeast Quarter (NE $\frac{1}{4}$ ) of the Northwest Quarter (NW $\frac{1}{4}$ ) of Section 28, T.6 N., R.2 W., Grant County, Wisconsin.

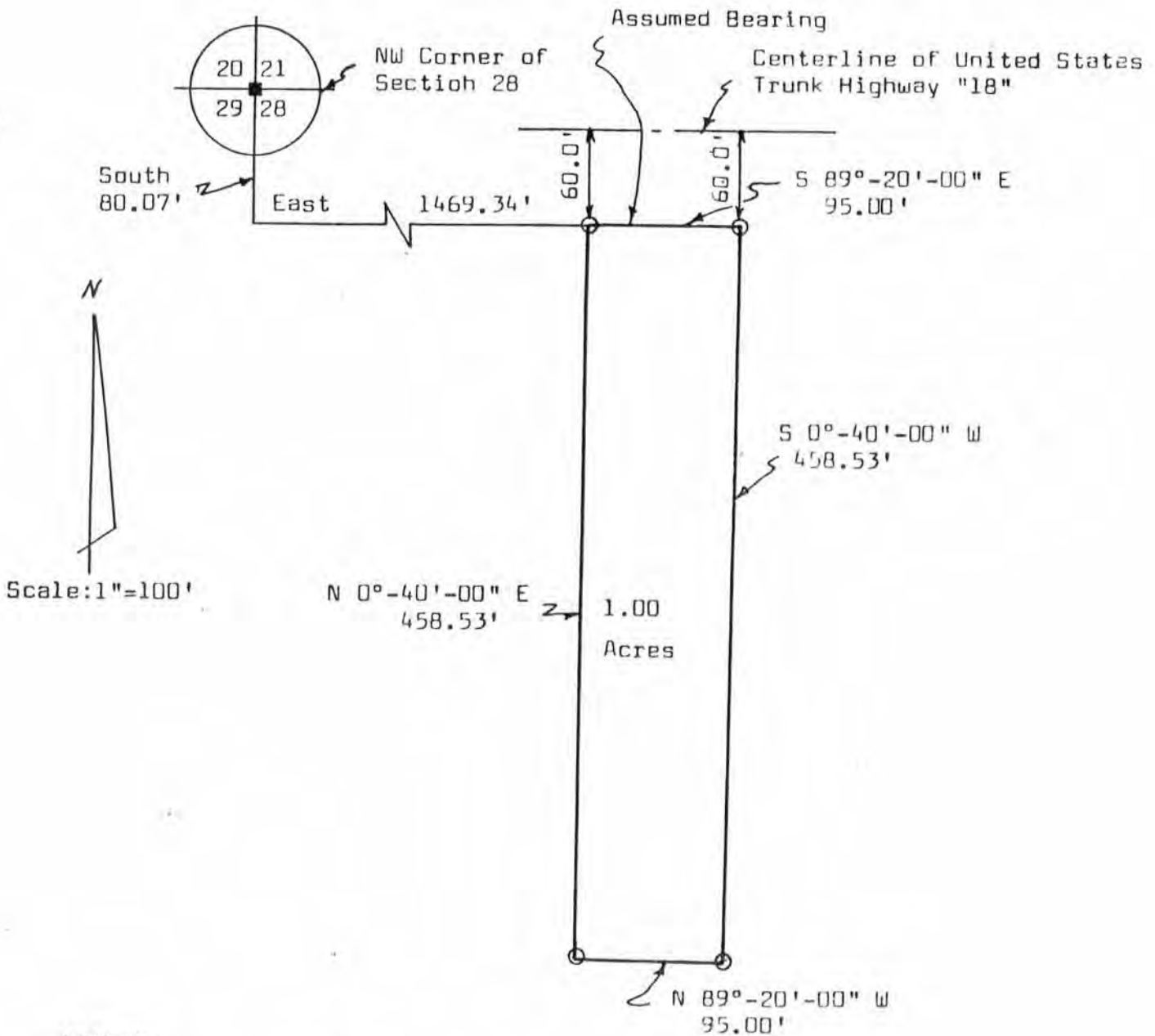

**LEGEND:**

- $\frac{1}{4}$ " Diameter x 24" reinforcing bar placed, min. wt. 1.50 lbs/lin. ft.
- Cast aluminum monument located



*Kenneth A. Kerst Jr.*  
 \_\_\_\_\_  
 Kenneth A. Kerst Jr.  
 Registered Land Surveyor S-1385

# SURVEY PLAT

HOVELSRUD CONSULTING ASSOCIATES LTD.  
ENGINEERING - LAND SURVEYING - PLANNING  
BUILDINGS - STRUCTURES - SOIL INVESTIGATIONS  
RICHLAND COUNTY BANK BUILDING  
RICHLAND CENTER, WISCONSIN 53581

SURVEY FOR: Phyllis Loy

April 21, 1978

Sheet 1 of 2

A SURVEY OF A PARCEL OF LAND DESCRIBED AS FOLLOWS:

Commencing at a cast aluminum monument at the Northwest Corner of Section 28, T. 6 N., R. 2 W., Grant County, Wisconsin; Thence South, 80.07 feet; Thence East 1469.34 feet to a 3/4 inch reinforcing bar and the point of beginning;

Thence S 89°-20'-00" E, 95.00 feet to a 3/4 inch diameter reinforcing bar;

Thence S 0°-40'-00" W, 458.53 feet to a 3/4 inch diameter reinforcing bar;

Thence N 89°-20'-00" W, 95.00 feet to a 3/4 inch diameter reinforcing bar;

Thence N 0°-40'-00" E, 458.53 feet to the point of beginning;

The above described parcel of land being located in the Northeast Quarter (NE $\frac{1}{4}$ ) of the Northwest Quarter (NW $\frac{1}{4}$ ) of Section 28, T. 6 N., R. 2 W., Grant County, Wisconsin and containing 1.00 acre.

I certify that I have surveyed the above described parcel of land and that the following Plat is an accurate survey and a true representation thereof and correctly shows the exterior boundary lines of said parcel and the correct measurements thereof to the best of my knowledge and belief.

Dated this 27th day  
of April, 1978  
Richland Center, Wisconsin

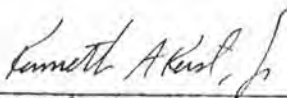
  
Kenneth A. Kerst, Jr.  
Registered Land Surveyor S-1385

