

SURVEY PLAT
HOVELSRUD CONSULTING ASSOCIATES LTD.
 ENGINEERING - LAND SURVEYING - PLANNING
 BUILDINGS - STRUCTURES - SOIL INVESTIGATIONS
 RICHLAND COUNTY BANK BUILDING
 RICHLAND CENTER, WISCONSIN 53581

Survey For: John Vogt

Sheet 1 of 1

June 2, 1978

Located partly in the Northwest Quarter (NW1/4) of the Southwest Quarter (SW1/4) and partly in the Northwest Quarter (NW1/4) of the Southwest Quarter (SW1/4), all in Section 20, T.6 N., R.2 W., 1st Grant County, Wisconsin.

Scale: 1"=50'
 North referenced to the west line of the Southwest Quarter of Section 20, which has an assumed bearing of: N 1°-01'-07" W

- LEGEND:**
- Aluminum monument set in concrete located
 - Metal bolt located
 - ▽ X" Diameter x 24" reinforcing bar placed, min. wt. 1.50 lbs./lin. ft.
 - Existing fence line

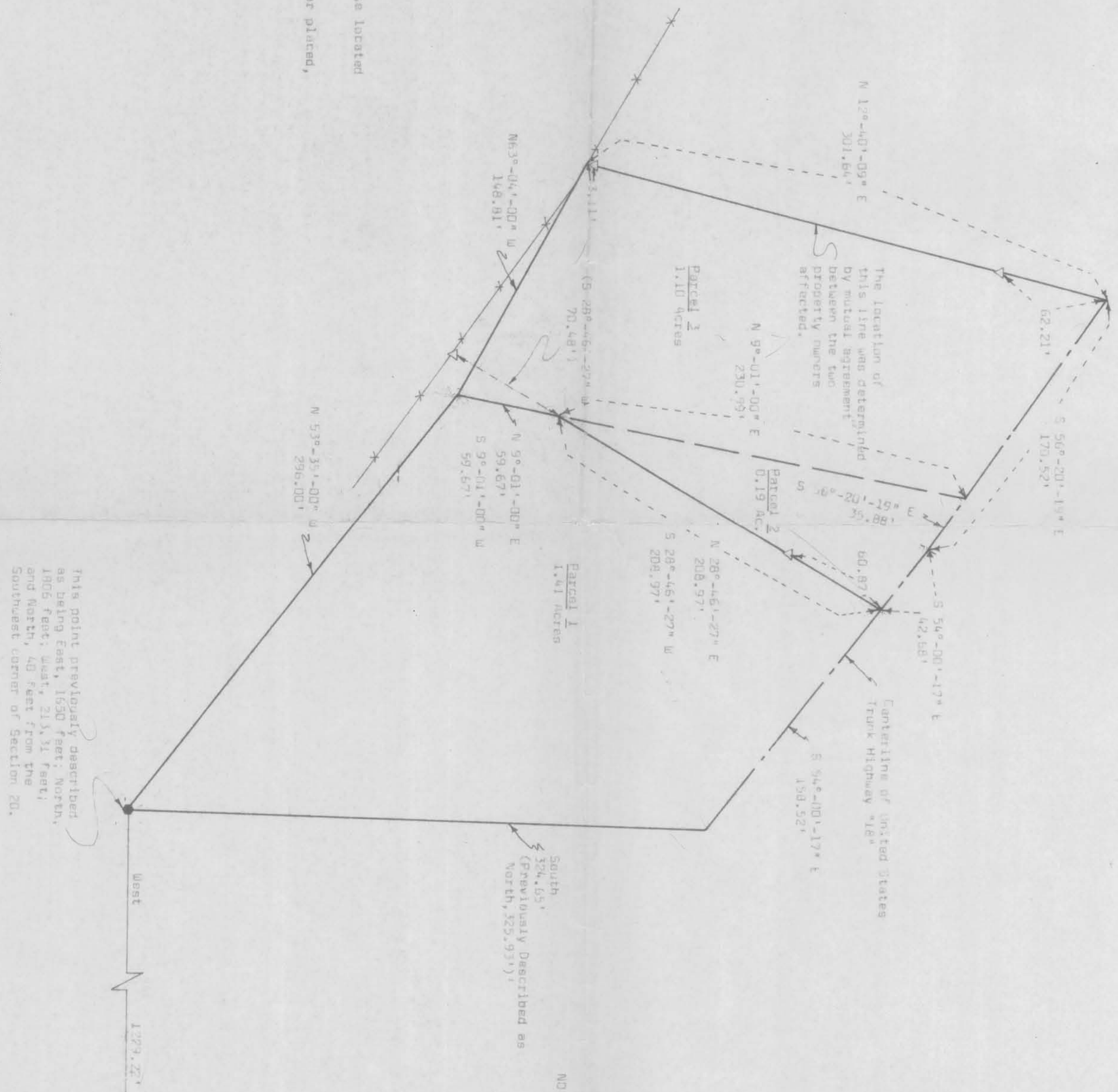

This point previously described as being East, 1630 feet; North, 1806 feet; West, 2131 feet; and North, 40 feet from the Southwest corner of Section 20.

NOTE: The description for Parcel 3 includes Parcel 2



Kenneth A. Kerst, Jr.
 Registered Land Surveyor S-1385

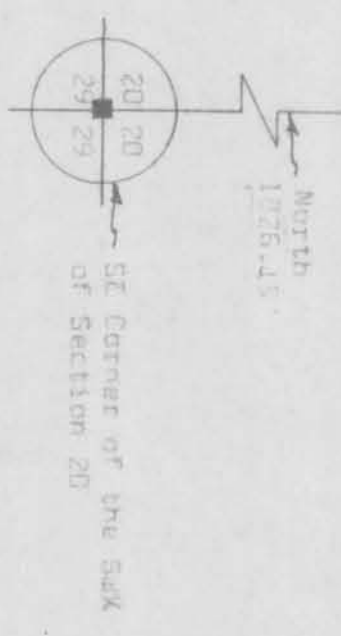

SURVEY PLAT

HOVELSRUD CONSULTING ASSOCIATES LTD.
ENGINEERING - LAND SURVEYING - PLANNING
BUILDINGS - STRUCTURES - SOIL INVESTIGATIONS
RICHLAND COUNTY BANK BUILDING
RICHLAND CENTER, WISCONSIN 53581

SURVEY FOR: John Vogt

June 2, 1978

Sheet 1 of 4

Parcel 1

A SURVEY OF A PARCEL OF LAND DESCRIBED AS FOLLOWS:

Commencing at the Southeast Corner of the Southwest Quarter (SW $\frac{1}{4}$) of Section 20, T. 6 N., R. 2 W., Grant County, Wisconsin; Thence North 1826.19 feet; Thence West 1229.22 feet to an existing bolt and the point of beginning;

Thence N 53°-35'-00" W, 296.00 feet;
Thence N 9°-01'-00" E, 59.67 feet;
Thence N 28°-46'-27" E, 208.97 feet to a point in the centerline of United States Trunk Highway "18";
Thence S 54°-00'-17" E, 158.52 feet to a point in said centerline;
Thence South 324.65 feet to the point of beginning;

The above described parcel of land being located partly in the Northeast Quarter (NE $\frac{1}{4}$) of the Southwest Quarter (SW $\frac{1}{4}$) and partly in the Northwest Quarter (NW $\frac{1}{4}$) of the Southwest Quarter (SW $\frac{1}{4}$), all in Section 20, T. 6 N., R. 2 W., Grant County, Wisconsin and containing 1.41 acres and being subject to all conveyances of record.

I certify that I have surveyed the above described parcel of land and that the following Plat is an accurate survey and a true representation thereof and correctly shows the exterior boundary lines of said parcel and the correct measurements thereof to the best of my knowledge and belief.

Dated this 21st day
of August, 1978
Richland Center, Wisconsin

Kenneth A. Kerst, Jr.

Kenneth A. Kerst, Jr.
Registered Land Surveyor S-1385



5020.001

SURVEY PLAT

HOVELSRUD CONSULTING ASSOCIATES LTD.
ENGINEERING - LAND SURVEYING - PLANNING
BUILDINGS - STRUCTURES - SOIL INVESTIGATIONS
RICHLAND COUNTY BANK BUILDING
RICHLAND CENTER, WISCONSIN 53581

SURVEY FOR: John Vogt

June 2, 1978

Sheet 2 of 4

Parcel 2

A SURVEY OF A PARCEL OF LAND DESCRIBED AS FOLLOWS:

Commencing at the Southeast Corner of the Southwest Quarter (SW $\frac{1}{4}$) of Section 20, T. 6 N., R. 2 W., Grant County, Wisconsin; Thence North, 1826.19 feet; Thence West, 1229.22 feet; Thence N 53°-35'-00" W, 296.00 feet; Thence N 9°-01'-00" E, 59.67 feet to the point of beginning;

Thence N 9°-01'-00" E, 230.99 feet to a point in the centerline of United States Trunk Highway "18";

Thence S 56°-20'-19" E, 35.88 feet to a point in said centerline;

Thence S 54°-00'-17" E, 42.68 feet to a point in said centerline;

Thence S 28°-46'-27" W, 208.97 feet to the point of beginning;

The above described parcel of land being located in the Northwest Quarter (NW $\frac{1}{4}$) of the Southwest Quarter (SW $\frac{1}{4}$) of Section 20, T. 6 N., R. 2 W., Grant County, Wisconsin and containing 0.19 acres and being subject to all conveyances of record.

I certify that I have surveyed the above described parcel of land and that the following Plat is an accurate survey and a true representation thereof and correctly shows the exterior boundary lines of said parcel and the correct measurements thereof to the best of my knowledge and belief.

Dated this 21st day
of August, 1978
Richland Center, Wisconsin

Kenneth A. Kerst
Registered Land Surveyor S-1385



(See "542-310" - Vol. Penn-549)

5020.001

SURVEY PLAT

HOVELSRUD CONSULTING ASSOCIATES LTD.
ENGINEERING - LAND SURVEYING - PLANNING
BUILDINGS - STRUCTURES - SOIL INVESTIGATIONS
RICHLAND COUNTY BANK BUILDING
RICHLAND CENTER, WISCONSIN 53581

SURVEY FOR: John Vogt

June 2, 1978

Sheet 3 of 4

Parcel 3

A SURVEY OF A PARCEL OF LAND DESCRIBED AS FOLLOWS:

Commencing at the Southeast Corner of the Southwest Quarter (SW $\frac{1}{4}$) of Section 20, T. 6 N., R. 2 W., Grant County, Wisconsin; Thence North, 1826.19 feet; Thence West, 1229.22 feet; Thence N 53°-35'-00" W, 296.00 feet to the point of beginning;

Thence N 63°-04'-00" W, 148.81 feet;
Thence N 12°-40'-09" E, 301.64 feet to a point in the centerline of United States Trunk Highway "18";
Thence S 56°-20'-19" E, 170.52 feet to a point in said centerline;
Thence S 54°-00'-17" E, 42.68 feet to a point in said centerline;
Thence S 28°-46'-27" W, 208.97 feet;
Thence S 9°-01'-00" W, 59.67 feet to the point of beginning;

The above described parcel of land being located in the Northwest Quarter (NW $\frac{1}{4}$) of the Southwest Quarter (SW $\frac{1}{4}$) of Section 20, T. 6 N., R. 2 W., Grant County, Wisconsin and containing 1.10 acres and being subject to all conveyances of record.

I certify that I have surveyed the above described parcel of land and that the following Plat is an accurate survey and a true representation thereof and correctly shows the exterior boundary lines of said parcel and the correct measurements thereof to the best of my knowledge and belief.

Dated this 21st day
of August, 1978
Richland Center, Wisconsin

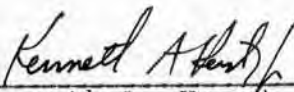
Kenneth A. Kerst, Jr.
Registered Land Surveyor S-1385



5020.001