

Joseph S. Murphy

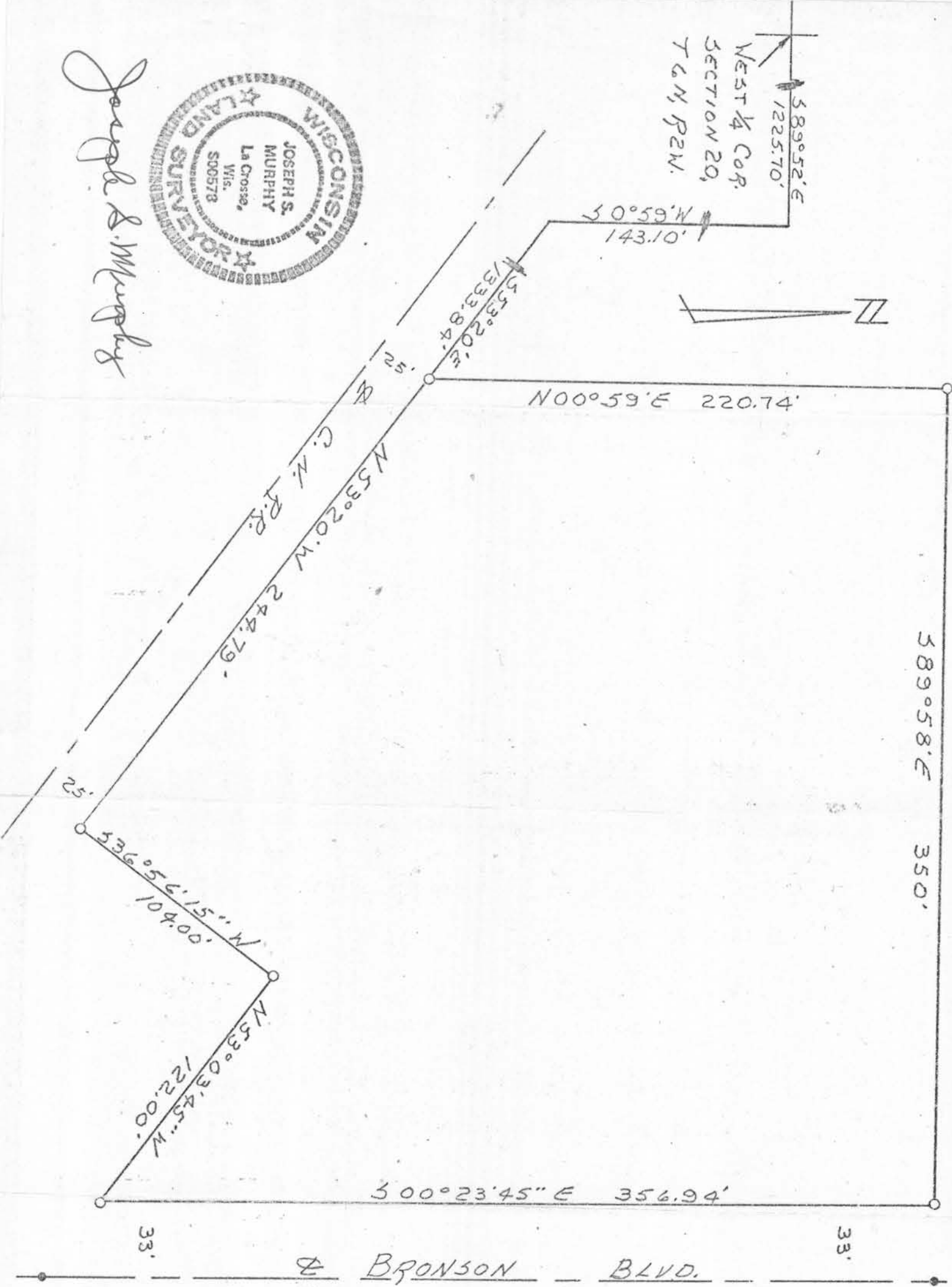

WEST ¼ COR.
SECTION 20,
T6N, R2W.



SURVEY OF THE CENEX CO-OP PROPERTY LOCATED IN PART OF THE NE ¼ OF THE SW ¼ OF SECTION 20, T6N, R2W, CITY OF FENNIMORE, GRANT COUNTY, WI.

SCALE: 1" = 50'

DATE: 8-2-76

○ ---- 1" x 30" I.P. MTS.

● ---- ½" x 12" REINF. RODS

SURVEY BY: JOSEPH S. MURPHY, RLS.