

G-5944
G-8677



I CERTIFY THAT THIS SURVEY IS CORRECT TO THE BEST OF MY KNOWLEDGE AND BELIEF, & THAT I HAVE COMPLIED WITH STATE & LOCAL LAWS.

Wilbur L. Clark

⊙ = 5-1/2" IRON PIPE SET AT CORNERS AS SHOWN.

PARCEL "A" = 0.937 AC.

PARCEL "B" = 0.094 AC.

TOTAL AREA = 1.031 AC.

(SECTION CORNER)
8 | 9
17 | 16

SURVEY FOR WILLIAM REVERSON AND RICHARD MUDLER.

SCALE: 1" = 40'	APPROVED BY	DRAWN BY W. L. C.
DATE: 9-15-1976		REVISED
PARCEL LOCATED IN THE S.E. 1/4 - S.E. 1/4, SECTION 8 & N.E. 1/4 - N.E. 1/4, SECTION 17, T6N, R2W, 4TH P.M., TOWN OF FENNIMORE, GRANT COUNTY, WISCONSIN.		
DATES OF SURVEY: 9-11 & 12-1976.		DRAWING NUMBER
ASSUMED BEARING OF "NORTH" FOR EAST LINE OF SEC. 8.		

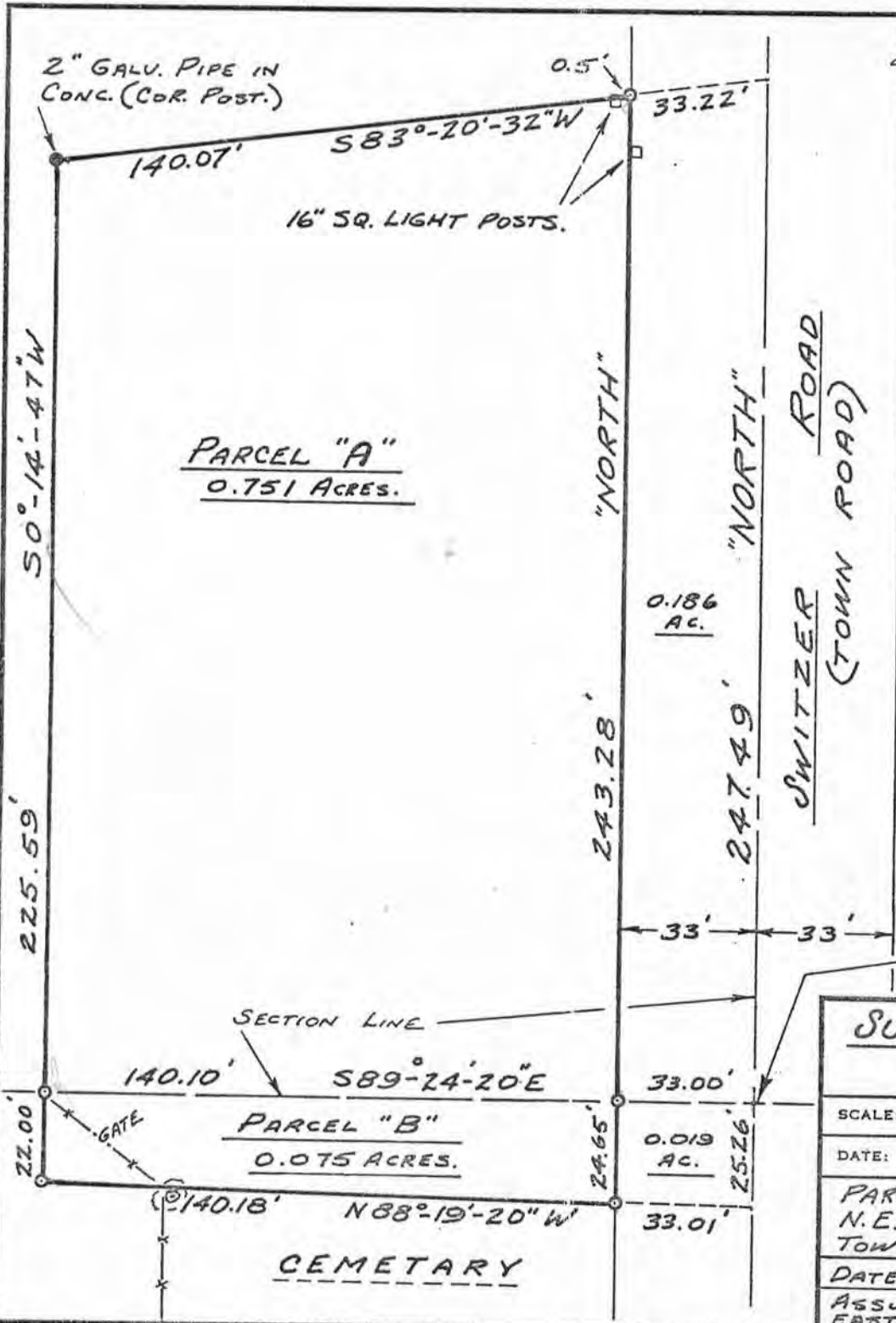

A parcel of land located in the SE 1/4 of the SE 1/4 of Section 8, T 6 N, R 2 W of the 4th P.M., Town of Fennimore, Grant County, Wisconsin, more fully described as follows:
 Beginning at the Southeast corner of said SE 1/4 of the SE 1/4 of Section 8, thence North 247.49 feet, along the East line of said Section 8, and the centerline of Switzer Road. Thence S 83°-20'-32" W, 33.22 feet, to the Westerly right of way line of Switzer Road. Thence Continuing S 83°-20'-32" 140.07 feet. Thence S 0°-14'-47" W, 225.59 feet, to the South line of said Section 8. Thence S 89°-24'-20" E, 140.10 feet, along said South line of Section 8 to the Westerly line of Switzer Road, thence continuing S 89°-24'-20" E, 33.00 feet, to the Southeast corner of said SE 1/4 of the SE 1/4 of Section 8, and the point of beginning. Said parcel contains 0.937 acres, more or less. And

~~A parcel of land located in the NE 1/4 of the NE 1/4 of Section 17, T 6 N, R 2 W, of the 4th P.M., Town of Fennimore, Grant County, Wisconsin, more *~~

~~*fully described as follows:
 Beginning at the Northeast corner of said NE 1/4 of the NE 1/4 of Section 17 thence South, 25.26 feet, along the East line of said Section 17, and the centerline of Switzer Road. Thence N 88°-19'-20" W, 33.01 feet, to the Westerly line of Switzer Road. Thence continuing N 88°-19'-20" W, 140.18 feet. Thence N 0°-14'-47" E, 22.00 feet, to the North line of said Section 17. Thence S 89°-24'-20" E, 140.10 feet, along said North line of Section 17, to the Westerly line of Switzer Road. Thence continuing S 89°-24'-20" E 33.00 feet, to the said Northeast corner of the NE 1/4 of the NE 1/4 of Section 17, and the point of beginning.
 Said parcel contains 0.094 acres, more or less.~~