

SURVEY PLAT

HOVELSRUD CONSULTING ASSOCIATES LTD.

ENGINEERING - LAND SURVEYING - PLANNING
BUILDINGS - STRUCTURES - SOIL INVESTIGATIONS

RICHLAND COUNTY BANK BUILDING
RICHLAND CENTER, WISCONSIN 53581

Survey For: Robert Witzig

October 19, 1977

Sheet 2 of 2

Parcel located in the Southwest Quarter (SW $\frac{1}{4}$) of the Northwest Quarter (NW $\frac{1}{4}$) of Section 6, T.6 N., R.2 W., Grant County, Wisconsin.

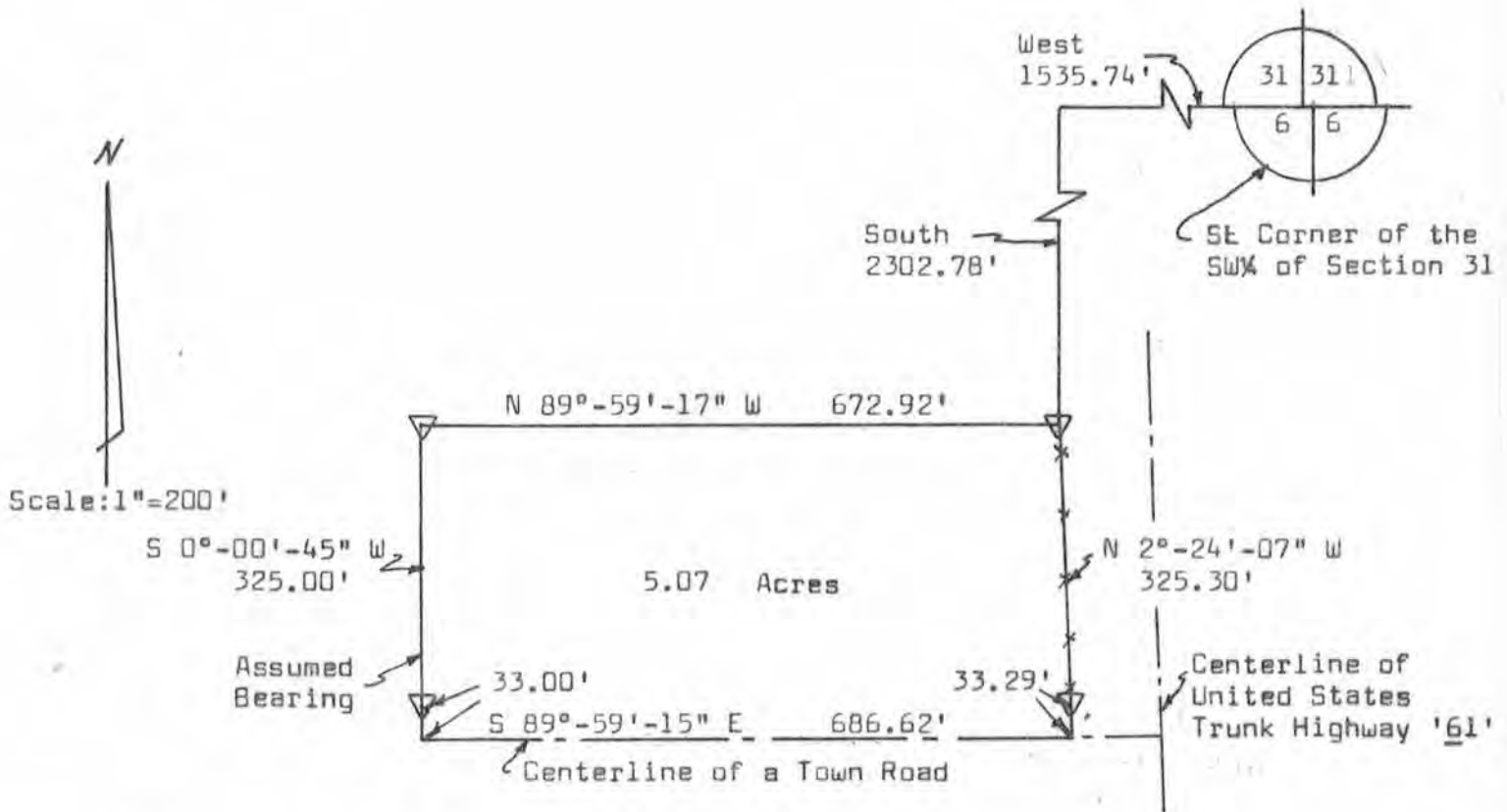

LEGEND:

▽ $\frac{3}{8}$ " Diameter x 24" reinforcing bar placed, min. wt. 1.50 lbs./lin. ft.

Existing fence line

Michael J. Miller
 Registered Land Surveyor S-1140
 Richland Center,
 Wisconsin

SURVEY PLAT

HOVELSRUD CONSULTING ASSOCIATES LTD.
ENGINEERING - LAND SURVEYING - PLANNING
BUILDINGS - STRUCTURES - SOIL INVESTIGATIONS
RICHLAND COUNTY BANK BUILDING
RICHLAND CENTER, WISCONSIN 53581

SURVEY FOR: Robert Witzig

October 19, 1977

Sheet 1 of 2

A SURVEY OF A PARCEL OF LAND DESCRIBED AS FOLLOWS:

Commencing at the Southeast Corner of the Southwest Quarter (SW $\frac{1}{4}$) of Section 31, T. 6 N., R. 2 W., Grant County, Wisconsin; Thence West, 1535.74 feet; Thence South 2302.78 feet to a 3/4 inch diameter reinforcing bar in an existing fenceline and the point of beginning;

Thence N 89°-59'-17" W, 672.92 feet to a 3/4 inch diameter reinforcing bar;

Thence S 0°-00'-45" W, 325.00 feet to a point in the centerline of Greenwood Road;

Thence S 89°-59'-15" E, 686.62 feet to a point in said centerline;

Thence N 2°-24'-07" W, 325.30 feet to the point of beginning;

The above described parcel of land being located in the Southwest Quarter (SW $\frac{1}{4}$) of the Northwest Quarter (NW $\frac{1}{4}$) of Section 6, T. 6 N., R. 2 W., Grant County, Wisconsin and containing 5.07 acres and being subject to conveyances for roadway purposes.

I certify that I have surveyed the above described parcel of land and that the following Plat is an accurate survey and a true representation thereof and correctly shows the exterior boundary lines of said parcel and the correct measurements thereof to the best of my knowledge and belief.

Dated this 27th day
of October, 1977
Richland Center, Wisconsin

Michael J. Miller
Registered Land Surveyor S-1140

