

Plat of Survey
Sheet 2 of 2

Revised: 2/09/92
December 10, 1991

Survey For: Farm Credit Service

The described parcel located in the Southeast Quarter (SE $\frac{1}{4}$) of the Northeast Quarter (NE $\frac{1}{4}$) of Section 5, T. 6 N., R. 2 W., Grant County, Wisconsin and containing 1.81 acres and being subject to all easements on record.



Paul W. Chafer *2/9/92*
Paul W. Chafer *12/10/91*

Paul W. Chafer S - 1521 date
Registered Land Surveyor
Rt. 1, Box 83
Lone Rock, Wisconsin 53556

Ref. Pt.	Bearing	Distance
a	N 81°45'05"W	324.03'
b	S 16°45'59"W	253.97'
c	N 89°10'28"E	398.57'
d	N 1°22'43"W	191.00'

NE corner Sec 5
T. 6 N., R. 2 W.,
Grant Co., WI.

S. 1°22'43"E.
2395.36'

Centerline of Town Rd.

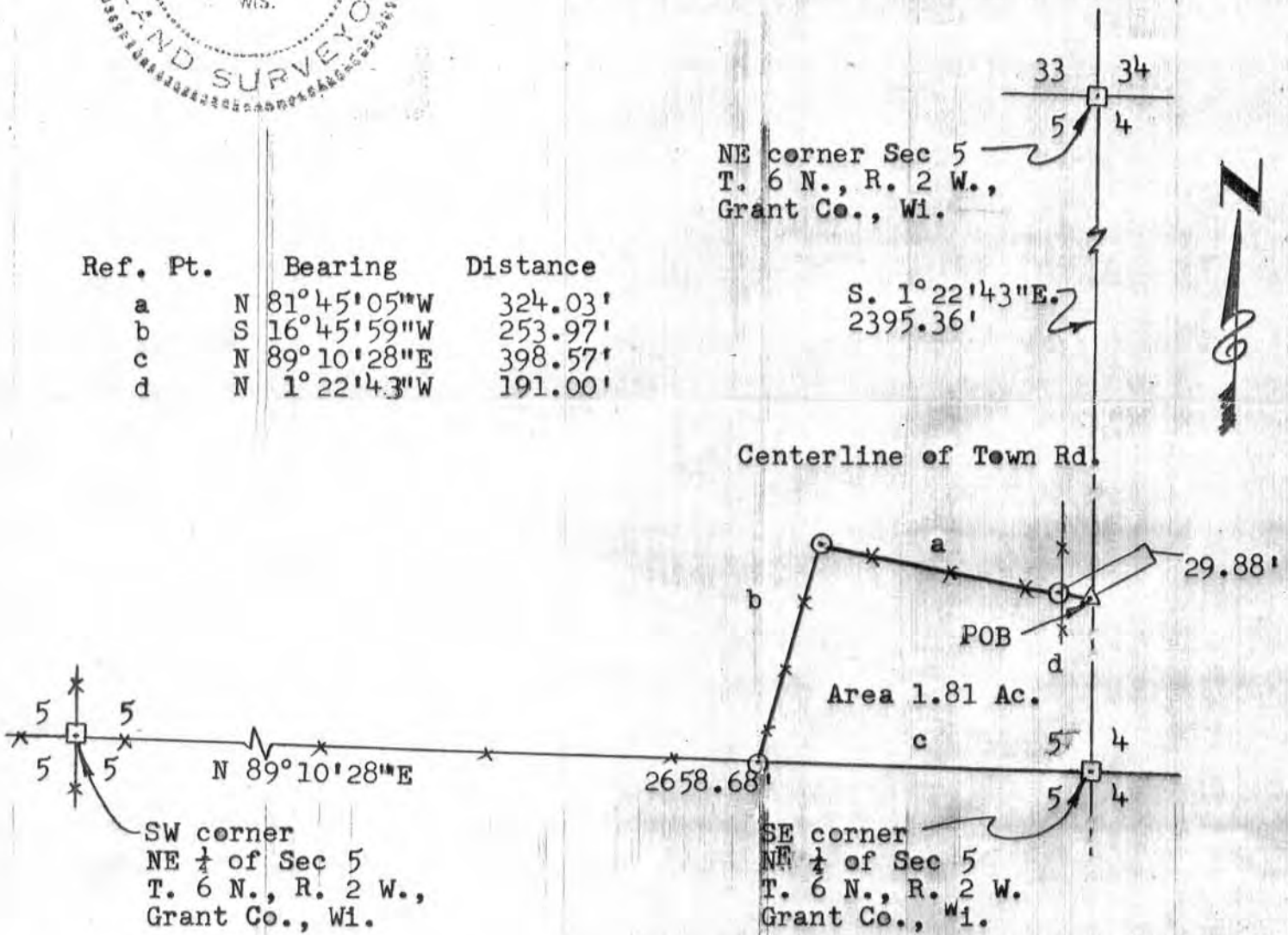

LEGEND:

- x— Existing fence line
- - - Centerline of Town Rd.
- ⊙ 3/4" X 24" iron rod
- △ Rail road spike

SCALE: 1"=200'

Bearings referenced to the east line of the NE $\frac{1}{4}$ of section 5, T. 6 N., R. 2 W., Grant Co., WI., a bearing of S 1°22'43"E assumed for this line.

