

SURVEY PLAT

HOVELSRUD CONSULTING ASSOCIATES LTD.

ENGINEERING - LAND SURVEYING - PLANNING
 BUILDINGS - STRUCTURES - SOIL INVESTIGATIONS
 RICHLAND COUNTY BANK BUILDING
 RICHLAND CENTER, WISCONSIN 53581

Survey for: Richard Havlik Sheet 3 of 3 May 3, 1978
 Parcel located in the Northwest Quarter (NW $\frac{1}{4}$) of the Southwest Quarter (SW $\frac{1}{4}$) of Section 14, T. 6 N., R. 1 W., Grant County, Wisconsin.

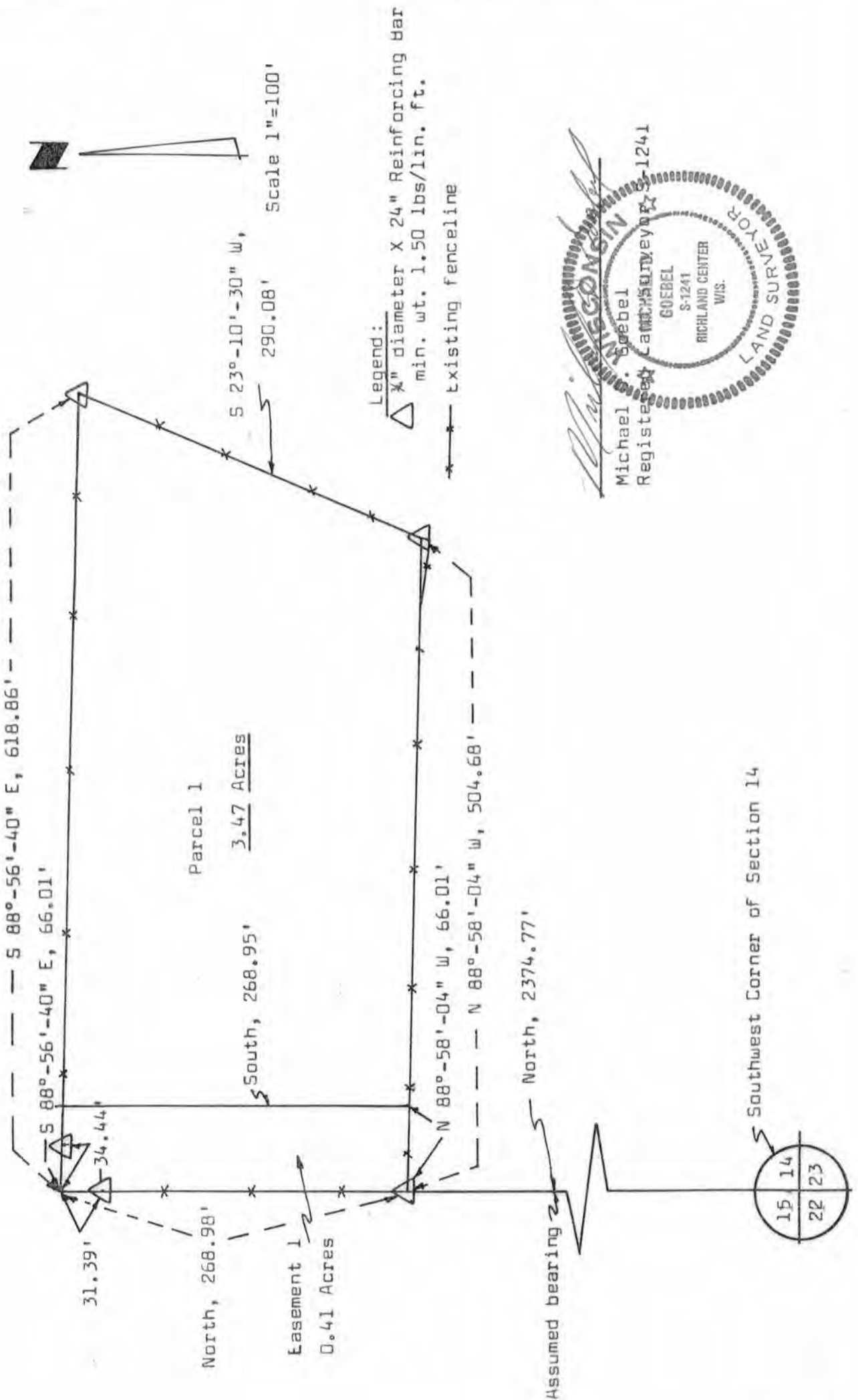

SURVEY PLAT

HOVELSRUD CONSULTING ASSOCIATES LTD.
ENGINEERING - LAND SURVEYING - PLANNING
BUILDINGS - STRUCTURES - SOIL INVESTIGATIONS
RICHLAND COUNTY BANK BUILDING
RICHLAND CENTER, WISCONSIN 53581

SURVEY FOR: Richard Havlik

May 3, 1978

Sheet 1 of 3

Parcel 1

SURVEY OF A PARCEL OF LAND DESCRIBED AS FOLLOWS:

Commencing at the Southwest Corner of the Southwest Quarter (SW $\frac{1}{4}$) of Section 14, T. 6 N., R. 1 W., Grant County, Wisconsin; Thence North 2374.77 feet along the West line of said Section 14 to a 3/4 inch diameter reinforcing bar in an existing fence-line and the point of beginning;

Thence North 268.98 feet to the Northwest Corner of the Southwest Quarter (SW $\frac{1}{4}$) of said Section 14;
Thence S 88°-56'-40" E, 618.86 feet to a 3/4 inch diameter reinforcing bar in an existing fence-line;
Thence S 23°-10'-30" W, 290.08 feet to a 3/4 inch diameter reinforcing bar in an existing fence-line;
Thence N 88°-58'-04" W, 504.68 feet to the point of beginning;

The above described parcel of land being located in the Northwest Quarter (NW $\frac{1}{4}$) of the Southwest Quarter (SW $\frac{1}{4}$) of Section 14, T. 6 N., R. 1 W., Grant County, Wisconsin and containing 3.47 acres and being subject to easements for roadway purposes, and all conveyances of record.

I certify that I have surveyed the above described parcel of land and that the following Plat is an accurate survey and a true representation thereof and correctly shows the exterior boundary lines of said parcel and the correct measurements thereof to the best of my knowledge and belief.

Dated this 9th day
of May, 1978
Richland Center, Wisconsin

Michael D. Goebel
Registered Land Surveyor S-241

