

# MONTFORT, WISCONSIN

## TOWN BORDER STATION LOT

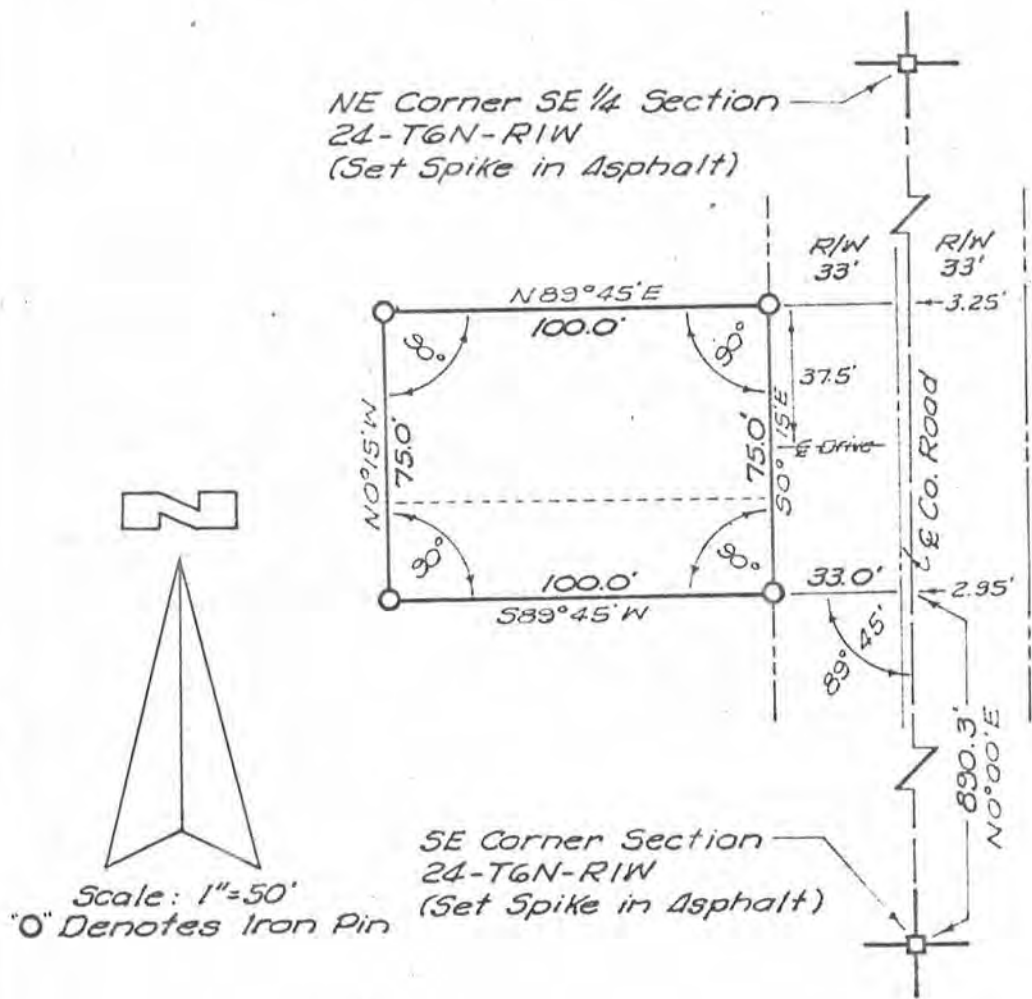

### DESCRIPTION

That part of the Southeast Quarter (SE $\frac{1}{4}$ ) of the Southeast Quarter (SE $\frac{1}{4}$ ) of Section Twenty-four (24), Township Six North (T6N), Range One West (RLW) of the Fourth Principal Meridian in Grant County, Wisconsin, described as follows: Commencing at the Southeast corner of said Section 24; thence N0°00'E Eight Hundred Ninety and Three Tenths (890.3) feet; thence S89°45'W Thirty-five and Ninety-five Hundredths (35.95) feet to a point in the West right-of-way line of an existing County Road; thence continuing S89°45'W One Hundred (100) feet; thence N0°15'W Seventy-five (75) feet; thence N89°45'E One Hundred (100) feet; thence S0°15'E Seventy-five (75) feet along said right-of-way line to the point of beginning, containing 0.17 acres.

Note: The East line of the SE $\frac{1}{4}$  of said Section 24 is assumed to bear due North and South.

### CERTIFICATION

I, Wayne Claassen, a registered land surveyor, hereby certify that a survey of the tract of land described hereon, was made and a plat thereof prepared, under my direction and supervision, and that the data shown upon said plat is just, true and accurate to the best of my knowledge and belief.

Signed at Waterloo, Iowa this 11th day of October, 1967

*Wayne Claassen*  
Wayne Claassen

Seal

DF # 6872

L.S. State of Wisconsin No. S-766

PL No. WB 237 STA. 1

wo 43-

MONTFORT, WISC.  
T.B.S. LOT

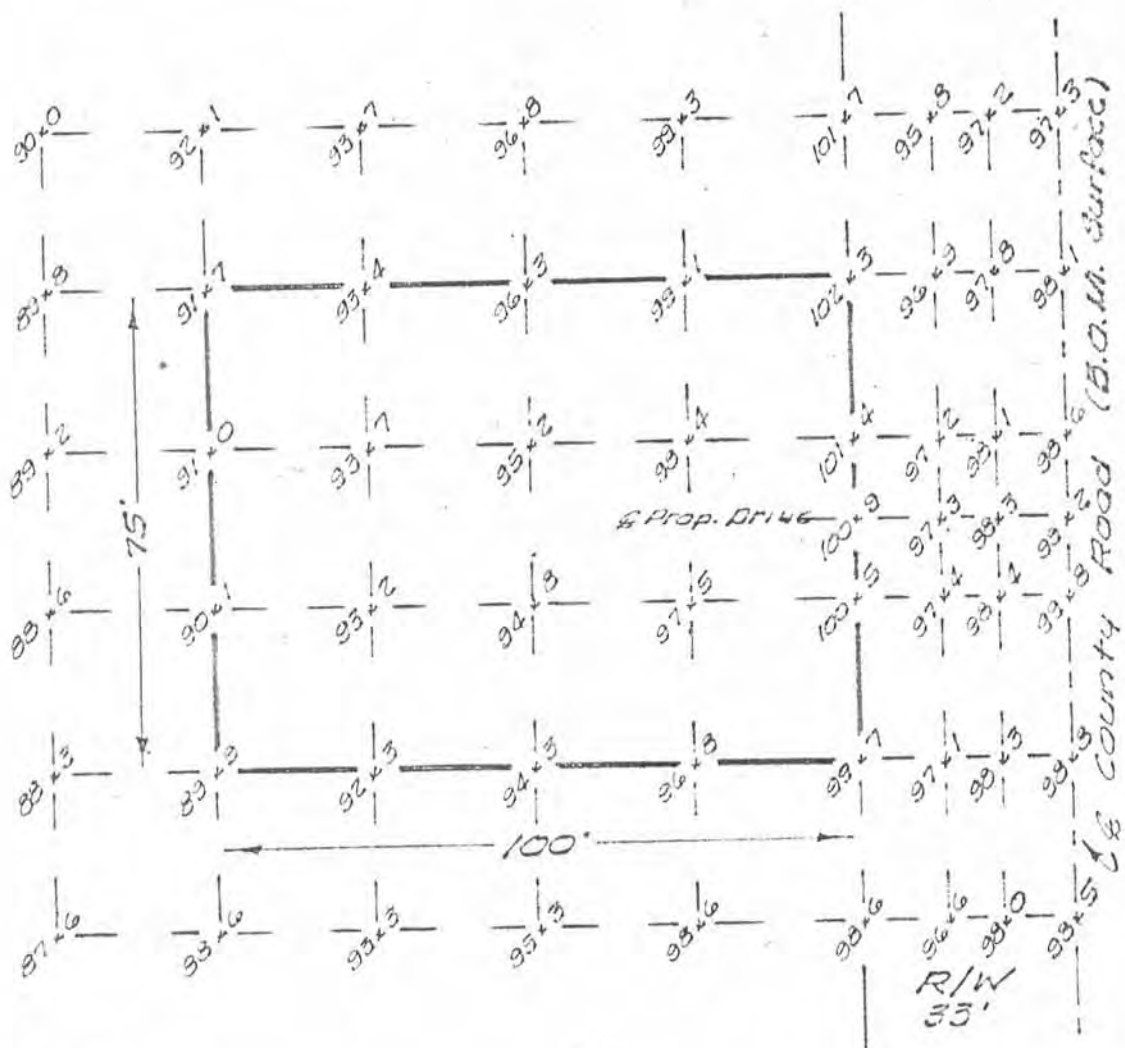

N



Scale: 1" = 30'

Bench Mark:

R.R. Spike in No. Side Tel.  
Pole located 20' so. S.E.  
Corner T.B.S. Lot.

Elevation = 100.00 (Assumed)

DF # 6872  
PL No. WP 237 STA. 1  
W.O. 42-