

B-10 46.

PARCEL #3
Leo Adams to
Don F. and Germaine H. Hillmer
~~Brook~~ land contract
#15,228. ⁵⁴ amt. of policy

Description:

Commencing at the N.W. Corner of Section 3, T-2-N, R-4-W, 4th P.M., Thence East 514.97', thence S88°37'E 437.93' to the Place of Beginning, Thence S89°23'E 438.10', thence S03°26' W 1477.64' to the Right of Way of the C.B. & Q. Railroad, thence along said right of way N83°38'W 547.43', thence N07°45'E 1442.14' to the Place of Beginning, containing 16.40 acres more or less.

I, D.C. Dixon registered land surveyor, certify that I have surveyed this land and the above description is a true representation thereof.

D.C. Dixon S-304
D.C. Dixon
Registered Land Surveyor

N.W. Cor.,
Sec. 3, T-2-N,
R-4-W, 4th P.M.

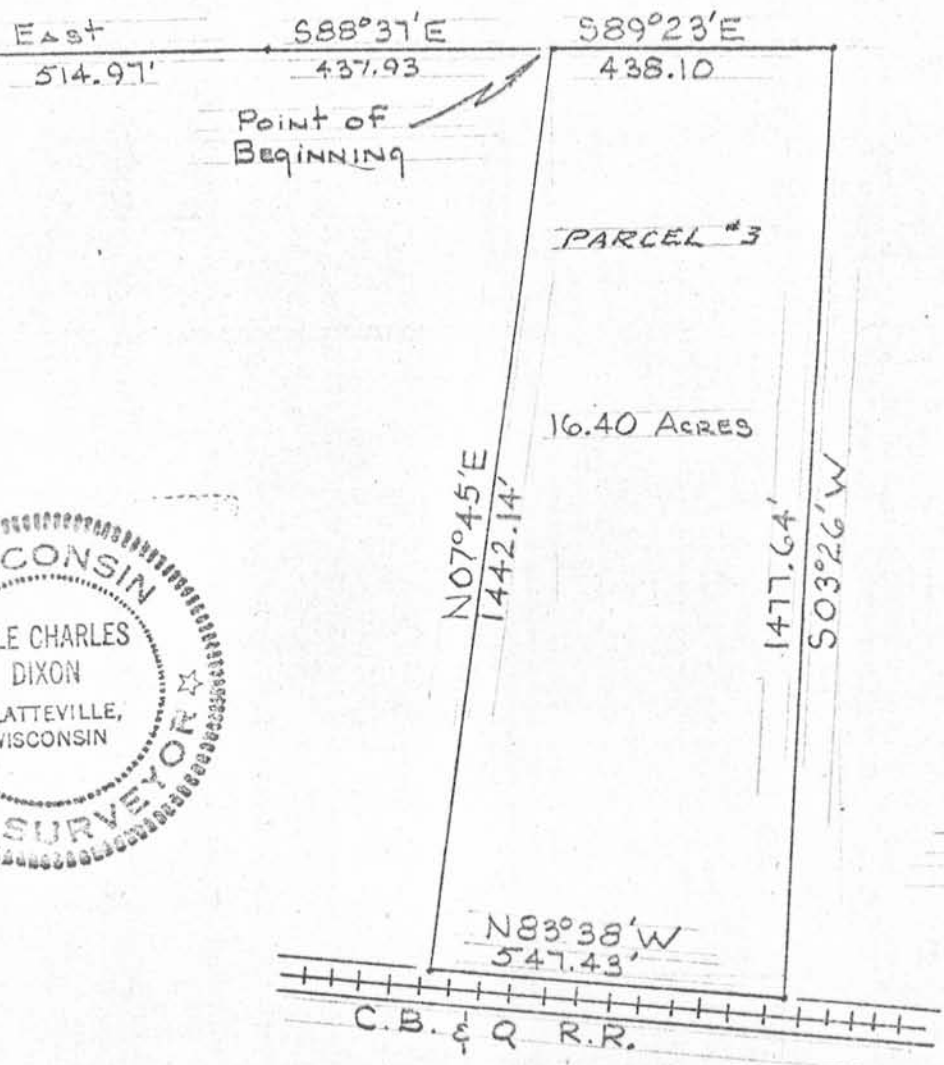
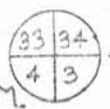

SCALE
1" = 300'