

ROBERT J. SCHMITT
Certified Survey Map

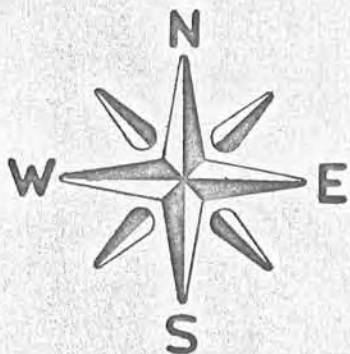

LEGEND

- Boundary of Survey
- 3/4" x 36" Iron Rebar Set (1.58 lbs./ft.)

Owner . . . Robert J. Schmitt

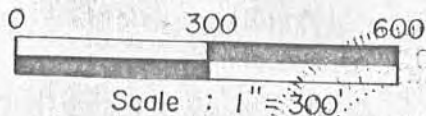
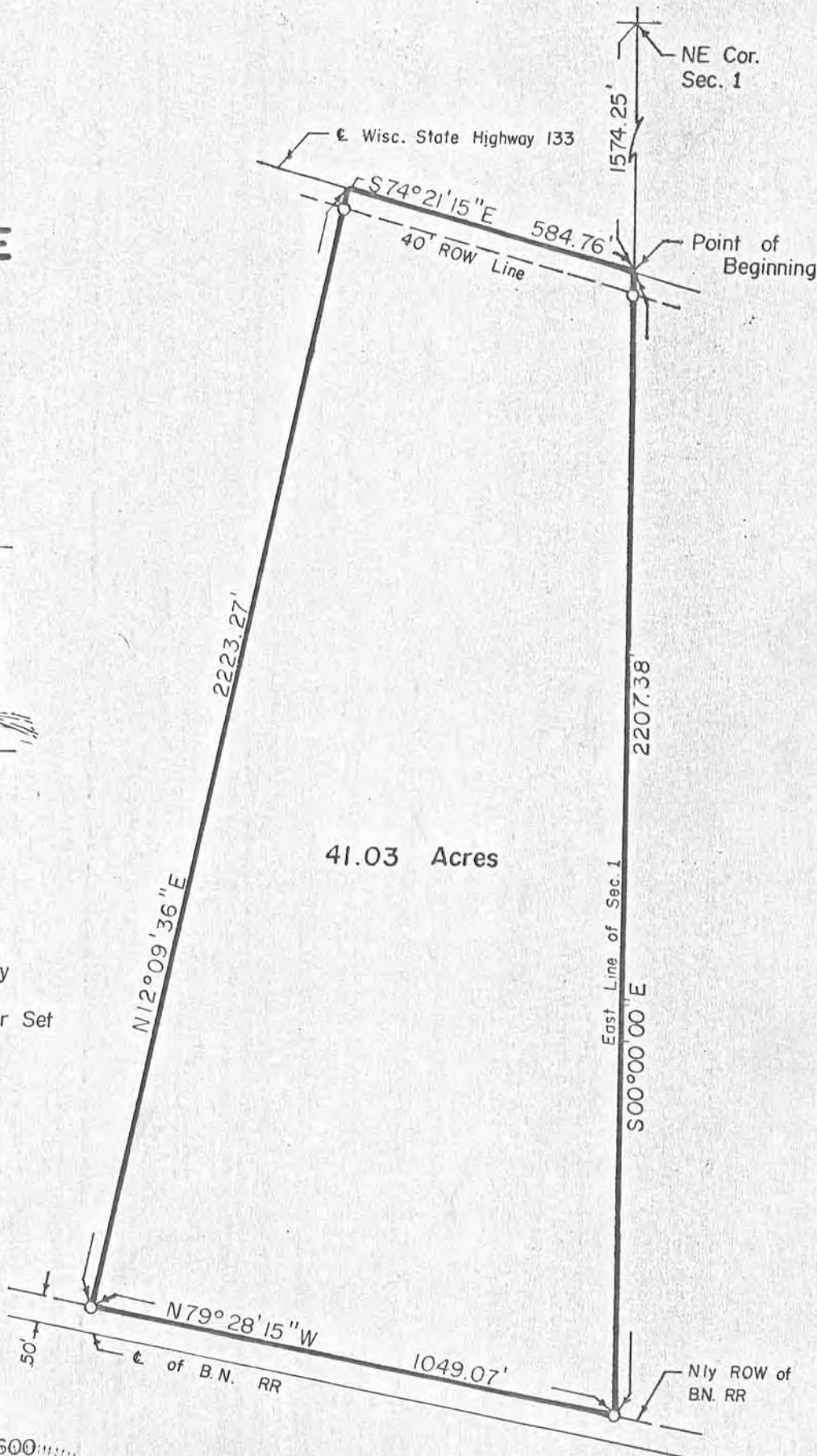

I hereby certify that this SURVEY and PLAT was made by me or under my direct personal supervision and that I am a duly registered Land Surveyor under the laws of the State of Wisconsin

Carl B. Schoenhard, Jr.

Feb. 12, 1981
Wisc. Reg. No. S-1298

SCHOENHARD & ASSOCIATES
PROFESSIONAL ENGINEERS
LAND SURVEYORS

IOWA ILLINOIS WISCONSIN

Drawn : REK Date : Feb. 11, 1981
Checked : CBS Approved : CBS
Surveyed : RHF, MM, CBS
Plat No. 12-WI-81 Book : 7-M-80

ROBERT J. SCHMITT
CERTIFIED SURVEY MAP

DESCRIPTION:

A PART OF THE EAST HALF (E½) OF SECTION 1, TOWNSHIP 2 NORTH,
RANGE 4 WEST OF THE FOURTH PRINCIPAL MERIDIAN, BOUNDED AND DESCRIBED AS
FOLLOWS, TO-WIT:

COMMENCING AT THE NORTHEAST CORNER OF SAID SECTION 1; THENCE SOUTH 00 DE-
GREES - 00 MINUTES - 00 SECONDS EAST (ASSUMED BEARING) ON THE EAST LINE OF
SAID SECTION 1, 1574.25 FEET TO A POINT IN THE CENTERLINE OF WISCONSIN STATE
HIGHWAY 133, SAID POINT BEING THE POINT OF BEGINNING OF THE HEREINAFTER
DESCRIBED TRACT OF LAND; THENCE SOUTH 00 DEGREES - 00 MINUTES - 00 SECONDS
EAST ON THE EAST LINE OF SAID SECTION 1, 2207.38 FEET TO A POINT ON THE
NORTHERLY RIGHT-OF-WAY LINE OF THE BURLINGTON NORTHERN RAILROAD; THENCE
NORTH 79 DEGREES - 28 MINUTES - 15 SECONDS WEST ON SAID NORTHERLY RAILROAD
RIGHT-OF-WAY LINE, 1049.07 FEET; THENCE NORTH 12 DEGREES - 09 MINUTES - 36
SECONDS EAST, 2223.27 FEET TO A POINT IN THE CENTERLINE OF SAID WISCONSIN
STATE HIGHWAY 133; THENCE SOUTH 74 DEGREES - 21 MINUTES - 15 SECONDS EAST
ON SAID CENTERLINE, 584.76 FEET TO THE POINT OF BEGINNING, CONTAINING 41.03
ACRES MORE OR LESS, SUBJECT TO EXISTING ROAD EASEMENTS AND ANY OTHER EASE-
MENTS OF RECORD.

I HEREBY CERTIFY THAT THE ATTACHED MAP WAS CAUSED TO BE SURVEYED BY ROBERT J.
SCHMITT, AND THE ABOVE DESCRIPTION AND ATTACHED MAP ARE CORRECT AND IN
ACCORDANCE WITH A SURVEY MADE BY ME OR UNDER MY DIRECT SUPERVISION ON
JANUARY 13, 22, FEBRUARY 12, 1981. I FURTHER CERTIFY THAT I HAVE FULLY
COMPLIED WITH THE REQUIREMENTS OF S. 236.34 OF THE WISCONSIN STATUTES.

CARL B. SCHOENHARD, JR.
LICENSED WISCONSIN LAND SURVEYOR
No. S-1298

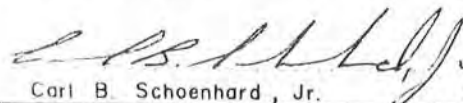

I hereby certify that this SURVEY and PLAT was made by
me or under my direct personal supervision and that I
am a duly registered Land Surveyor under the laws of
the State of Wisc.

Carl B. Schoenhard, Jr. , 198
Reg No.



Sheet 2 of 2

PROFESSIONAL ENGINEERS
LAND SURVEYORS

IOWA ILLINOIS WISCONSIN

Drawn : Date :
Checked : Approved :
Surveyed :
Plat No. Book :