

SURVEY FOR: Pat Malone (French)

A SURVEY of the CENTERLINE OF a FOUR ROD EASEMENT DESCRIBED as FOLLOWS:

Commencing at the Northwest Corner of Section 1, Township 2 North, Range 4 West, Grant County, Wisconsin; thence S 0° 12' W, 2070.82 feet and thence East 710.09 feet to the point of beginning of said easement;

Thence N 47° 30' 53" E, 166.0 feet along said centerline;

Thence N 63° 39' 07" E, 140.0 feet along said centerline;

Thence N 84° 19' E, 1432.72 feet along said centerline;

Thence N 54° 09' 30" E, 83.03 feet along said centerline;

Thence N 43° 01' 07" E, 200.0 feet along said centerline;

Thence N 0° 28' 51" W, 225.24 feet along said centerline to the end of said centerline.

The above centerline being located in the West Half of Section 1, Township 2 North, Range 4 West, Grant County, Wisconsin.

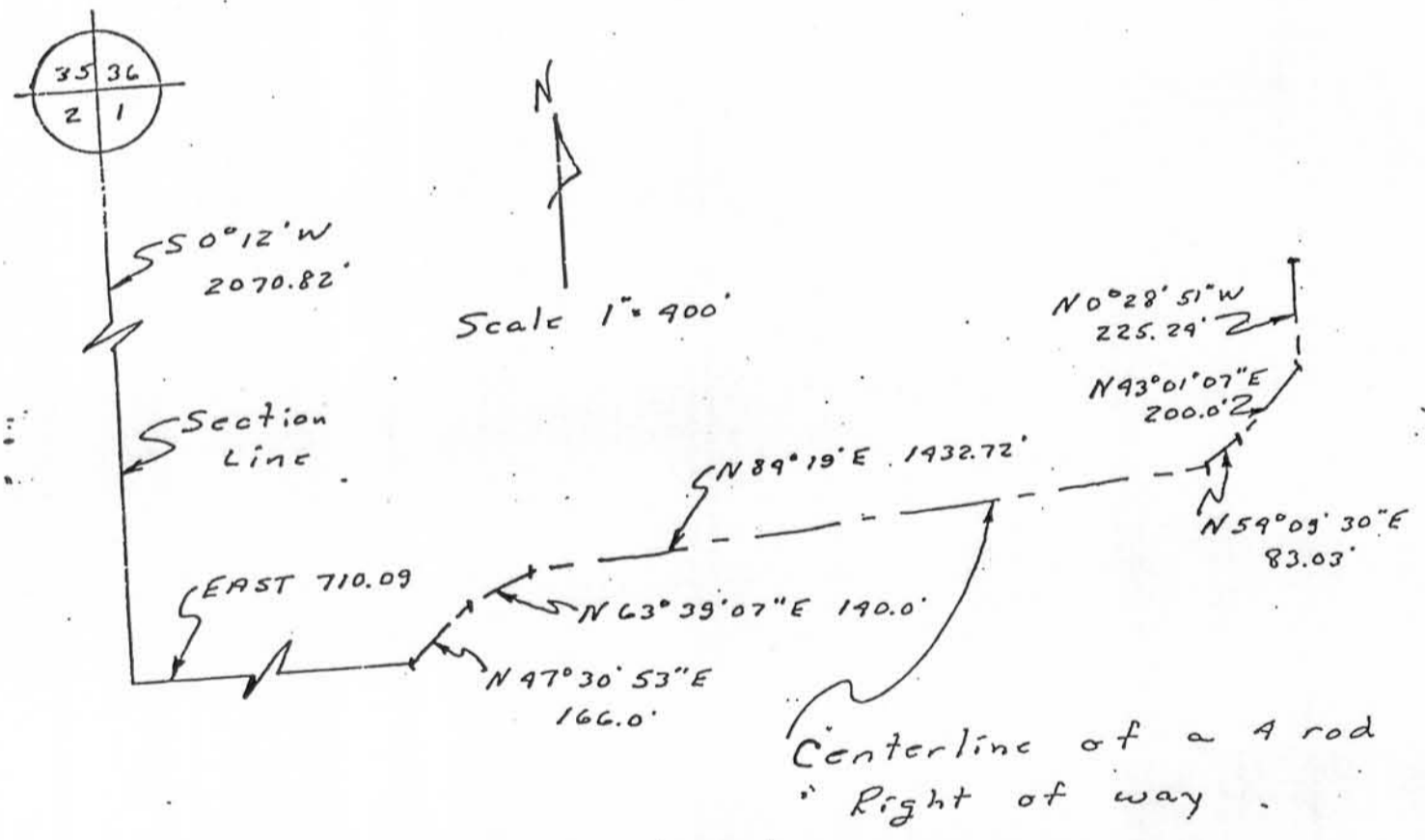

I certify that I have surveyed the above described centerline and that the above plat is a true representation thereof.

M. C. Miller
Mich
Rep

