

Dixon and Orth

Registered Engineers and Surveyors
 PLATTEVILLE, WIS. 53818

DALE DIXON
 155 Preston Drive
 Telephone 348-6408

JOHN ORTH
 65 Elmer Street
 Telephone 348-5731

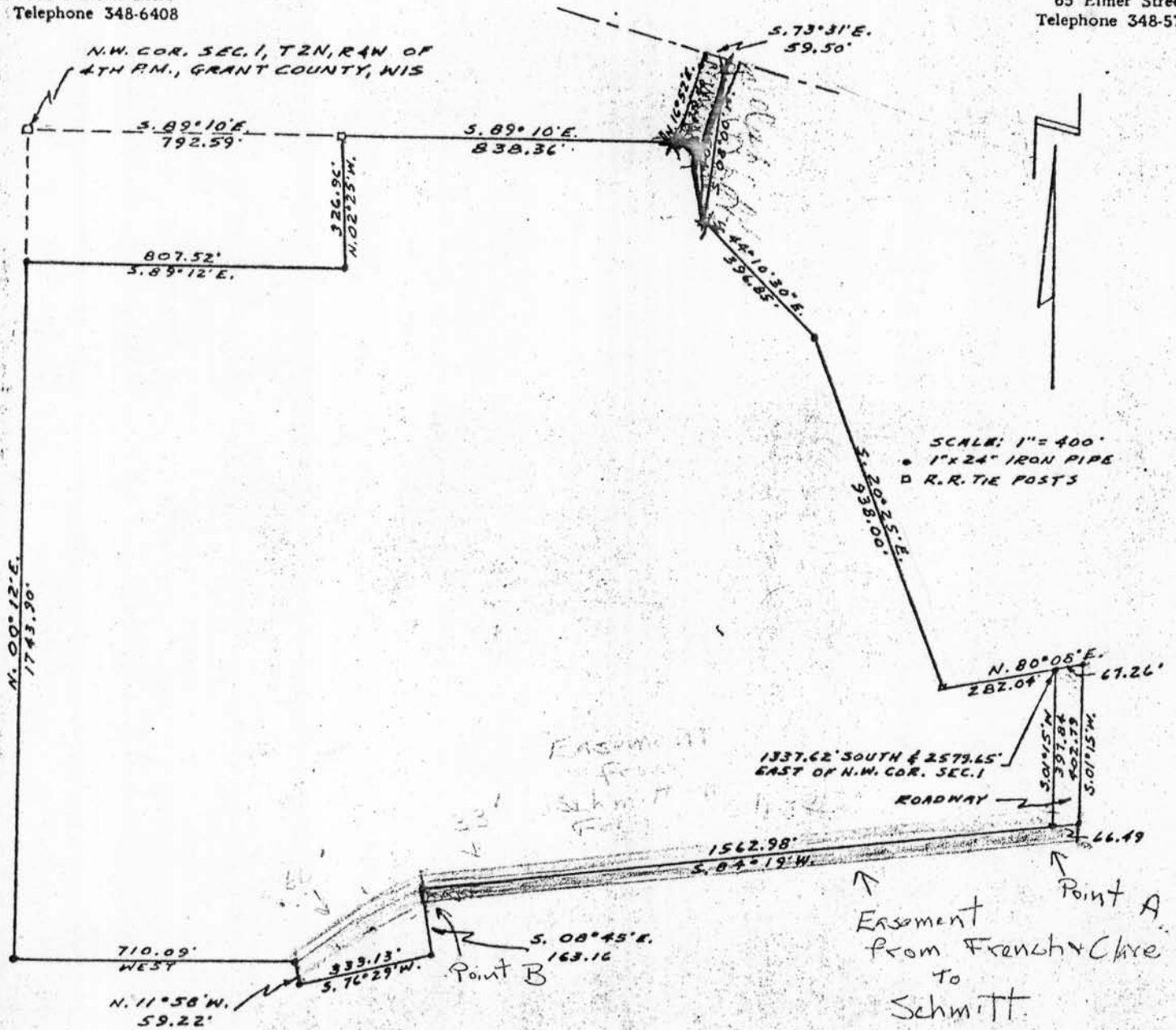

FRENCH-CLARE TO ROBERT SCHMITT
 WATERLOO TWP.
 5/12/75



w/a 1