

A SURVEY of a PARCEL of LAND DESCRIBED as FOLLOWS:

Commencing at the Northwest Corner of Section 1, Township 2 North, Range 4 West, Grant County, Wisconsin; thence S 0° 12' W, 2070.82 feet along the West Line of Said Section 1 to the point of beginning;

Thence S 0° 12' W, 718.58 feet along said West Line to the Northerly right of way of the C. B. & Q. Railroad;

Thence S 80° 52' E, 745.0 feet along said northerly right of way;

Thence N 0° 47' 07" W, 777.19 feet;

Thence N 11° 58' W, 59.22 feet;

Thence West 710.09 feet to the point of beginning.

The above described parcel of land being located in the West Half of Section 1, Township 2 North, Range 4 West, Grant County, Wisconsin, containing 13.0 acres.

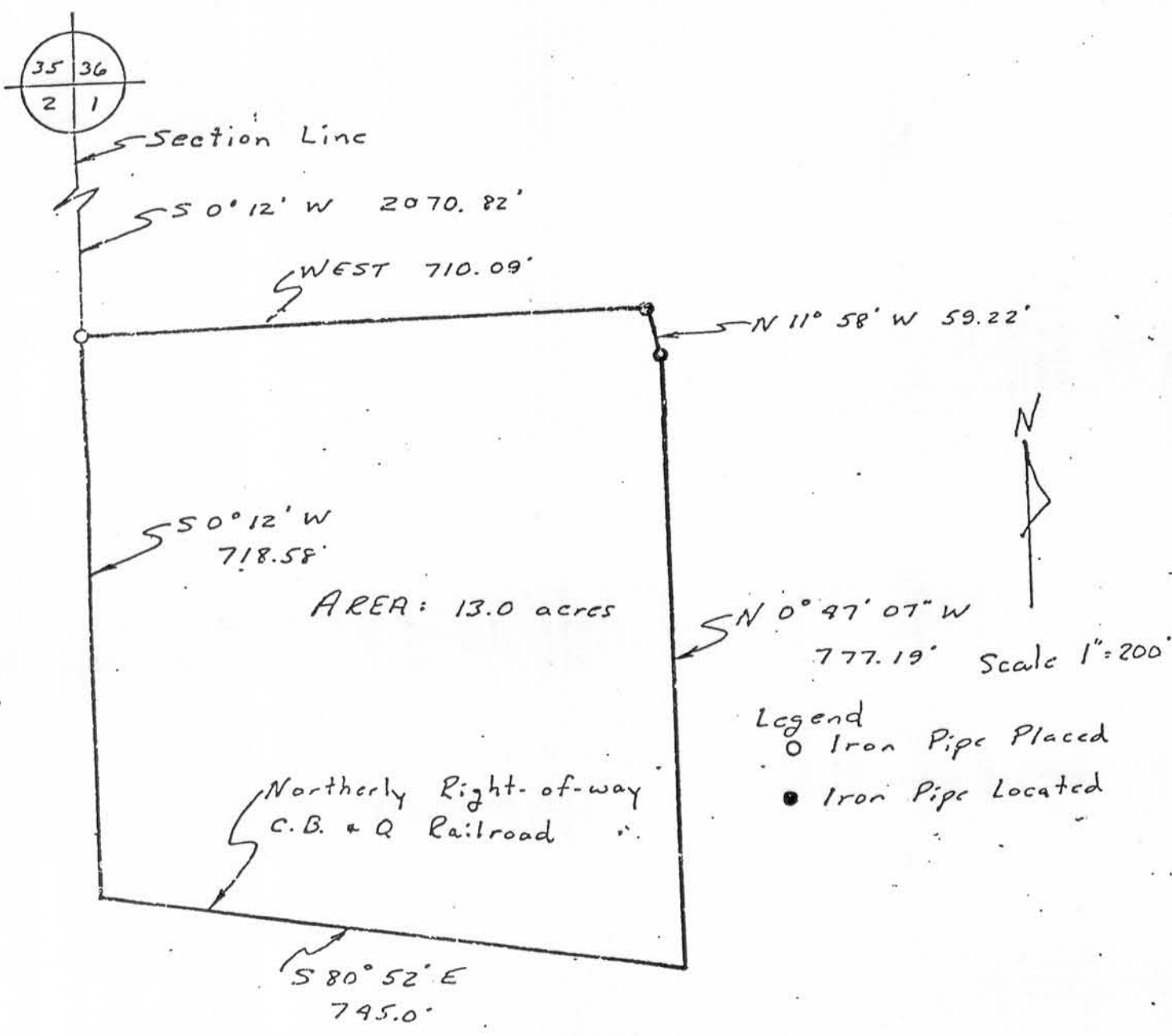

I certify that I have surveyed the above described parcel of land and that the above plat is a true representation thereof to the best of my knowledge and belief.

Michael O. McMillin

MICHAEL O. McMILLIN
 S-1179
 RICHLAND CENTER
 Registered Land Surveyor 8-11-79

WISCONSIN
 LAND SURVEYOR