

March 17, 1978

Michael Friedman Property
Waterloo Twp.

part S.E. 1/4
S.W. 1/4
Sec. 36-3-4

Commencing at a point which is 228.00 ft. West and 13.00 ft. South of the South $\frac{1}{4}$ Corner of Sec. 36, T3N, R4W of the 4th P.M., Grant County, Wisconsin; thence North 75.00 ft. to the point of beginning; thence West 344.78 ft. to the center of S.T.Hwy. 133; thence N. $62^{\circ} 37'$ W. 87.23 ft. to a point in the center of said S.T.Hwy. 133; thence East 422.24 ft.; thence South 40.00 ft. to the point of beginning, containing 0.352 acres, more or less.

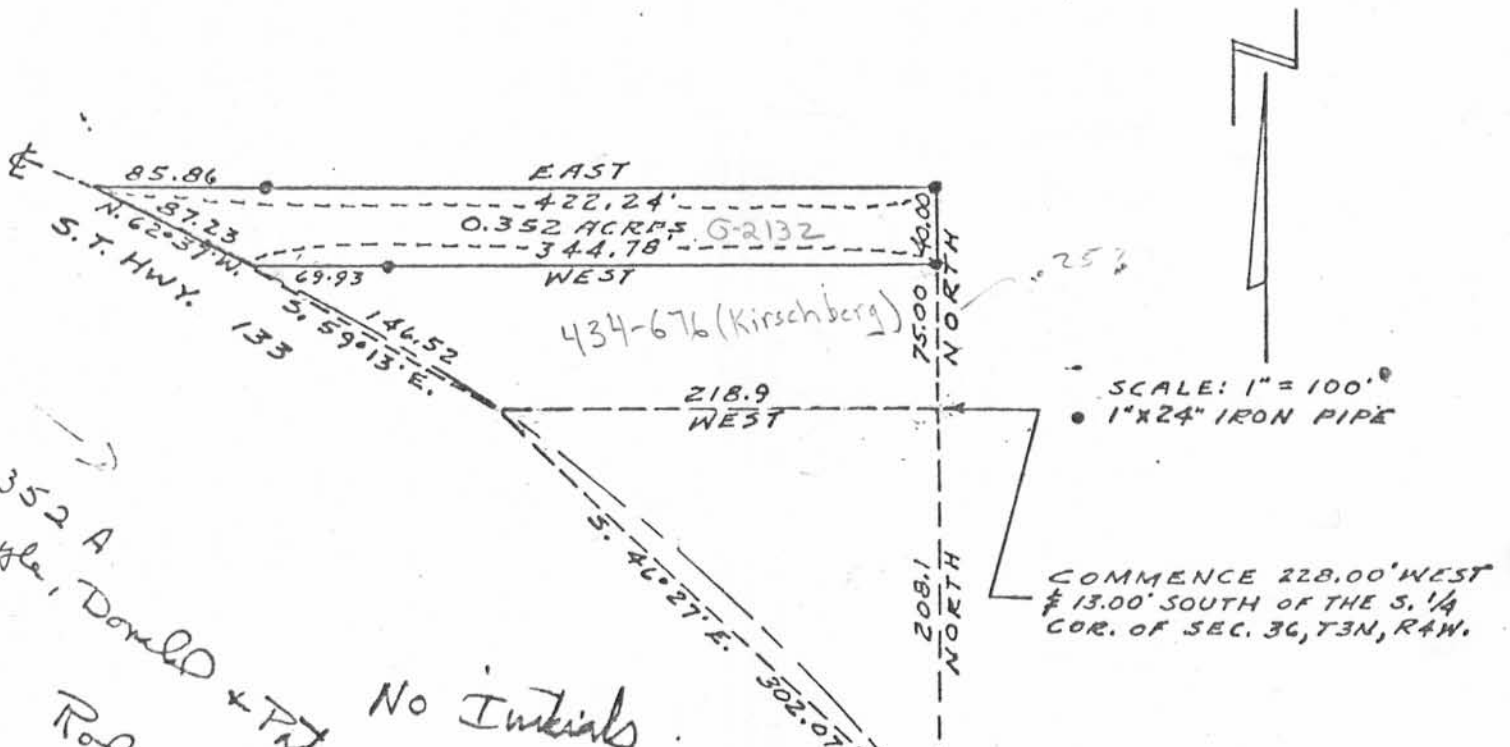

352 A
Lyle, Donald + Patricia
Robert J. Friedman
Keona R. Friedman
10,000.00

No Initials



Order Title Insurance
7,000.00