

Dixon and Orth

Registered Engineers and Surveyors

PLATTEVILLE, WIS. 53818

October 26, 1973

H. Carl Udeson Property

Potosi Twp.

DALE DIXON
155 Preston Drive
Telephone 348-6408

JOHN ORTH
65 Elmer Street
Telephone 348-5731

Beginning at a point which is 1384.58 ft. South and 1519.20 ft. East of the N.W. Corner of the N.E. $\frac{1}{4}$ of the N.E. $\frac{1}{4}$ of Sec. 11, T2N, R3W of the 4th P.M., Grant County, Wisconsin; thence S. $07^{\circ} 27'$ E. 505.68 ft.; thence S. $73^{\circ} 09'$ W. 214.47 ft.; thence N. $19^{\circ} 45'$ W. 375.76 ft.; thence N. $02^{\circ} 37'$ E. 109.37 ft.; thence N. $68^{\circ} 57'$ E. 280.29 ft. to the point of beginning, containing 2.94 acres, more or less.

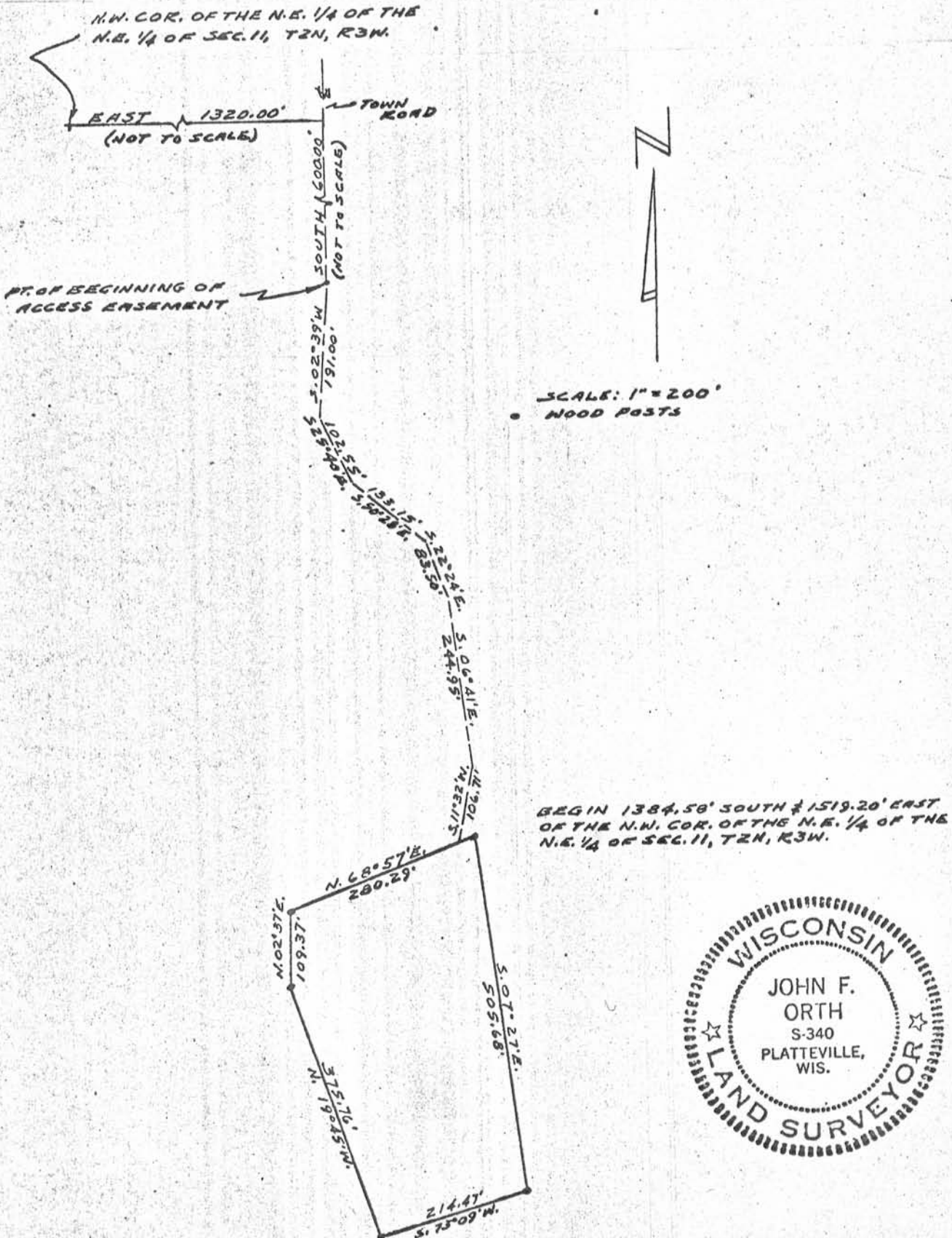

SENE 11
SWNW 12