

Richard S. Osborn, P.E. R.L.S.

217 Maureen Avenue  
 Dickeyville, Wisconsin 53808  
 (608) 568-7995

September 14, 1977

CURTIS SURVEY --

ordered by Gerald Curtis  
 surveyed 4-24-77

Est. stub  
 Adjust 325

12/20/83 P. K. of Ed  
 Mirse

File re Confined  
 to NE 1/4  
 of S. E. 1/4

T.I. 407.50 = 73m  
 (re-issu g = 2600)

LEGEND:

- SCALE: 1" = 200'
- \*\*\* = EXISTING FENCE
- = SET 1" x 24" IRON PIPE
- ⊙ = SET RAILROAD SPIKE

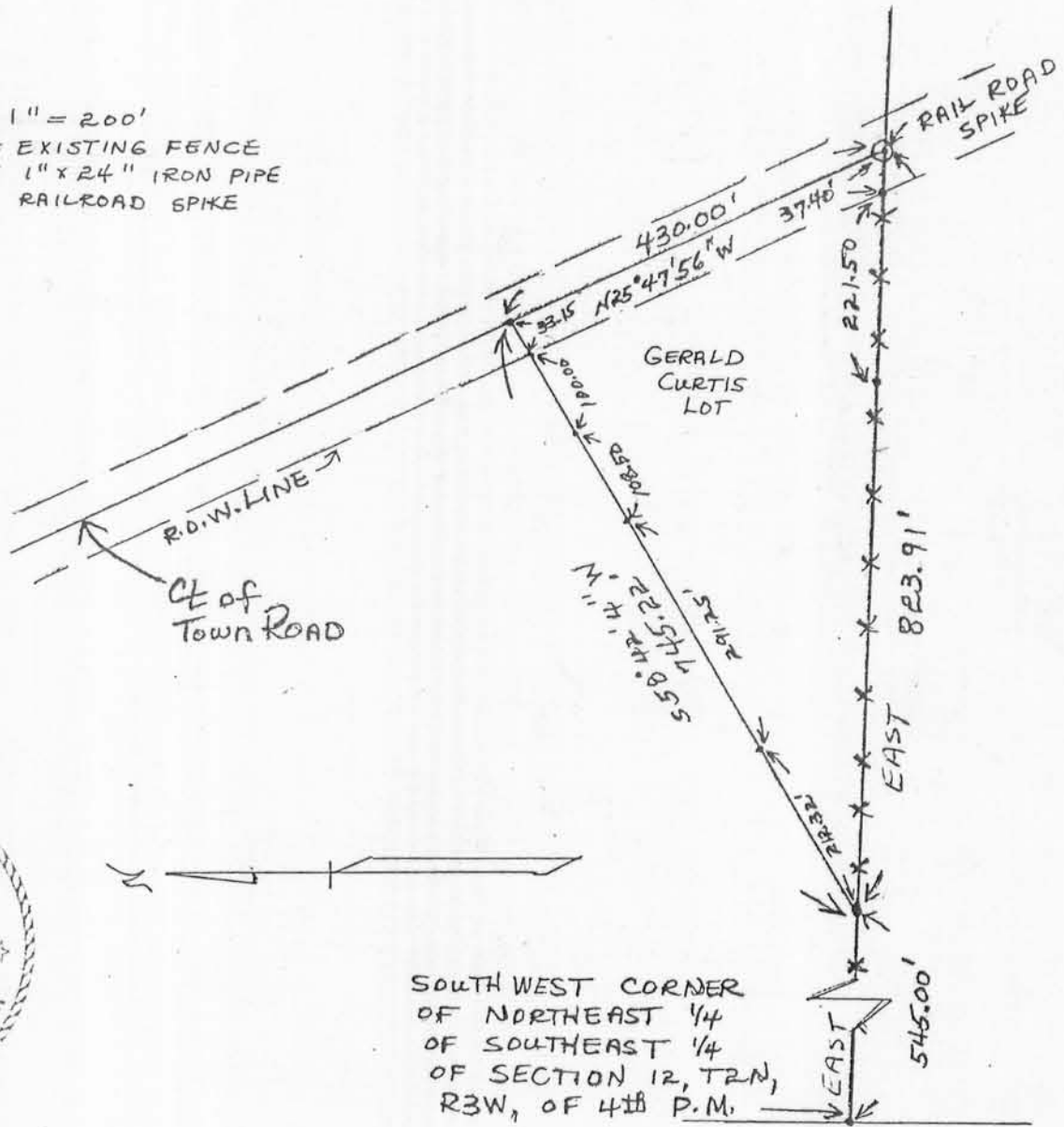

Commencing at the Southwest Corner of the Northeast 1/4 of the Southeast 1/4 of Section 12, Township 2 North, Range 3 West of Fourth Principle Meridian, being in Potosi Township, Grant County, Wisconsin;

Thence East 545.00 feet to the Point of Beginning;  
 Thence continuing East 823.91 feet to the Centerline of Town Road;  
 Thence North 25°42'56" West 430.00 feet;  
 Thence South 58°42'4" West 745.22 feet;  
 to the Point of Beginning,  
 Containing 3.661 Acres more or less.

I, Richard Scott Osborn, Registered Land Surveyor, hereby certify that I have surveyed the above-described tract of land and that the above plat is correct and a true representation of the land surveyed.

Date 9/20/77

*Richard Scott Osborn*

Richard Scott Osborn  
 Registered Land Surveyor