

C-7621

ROBERT J. SCHMITT  
Certified Survey Map

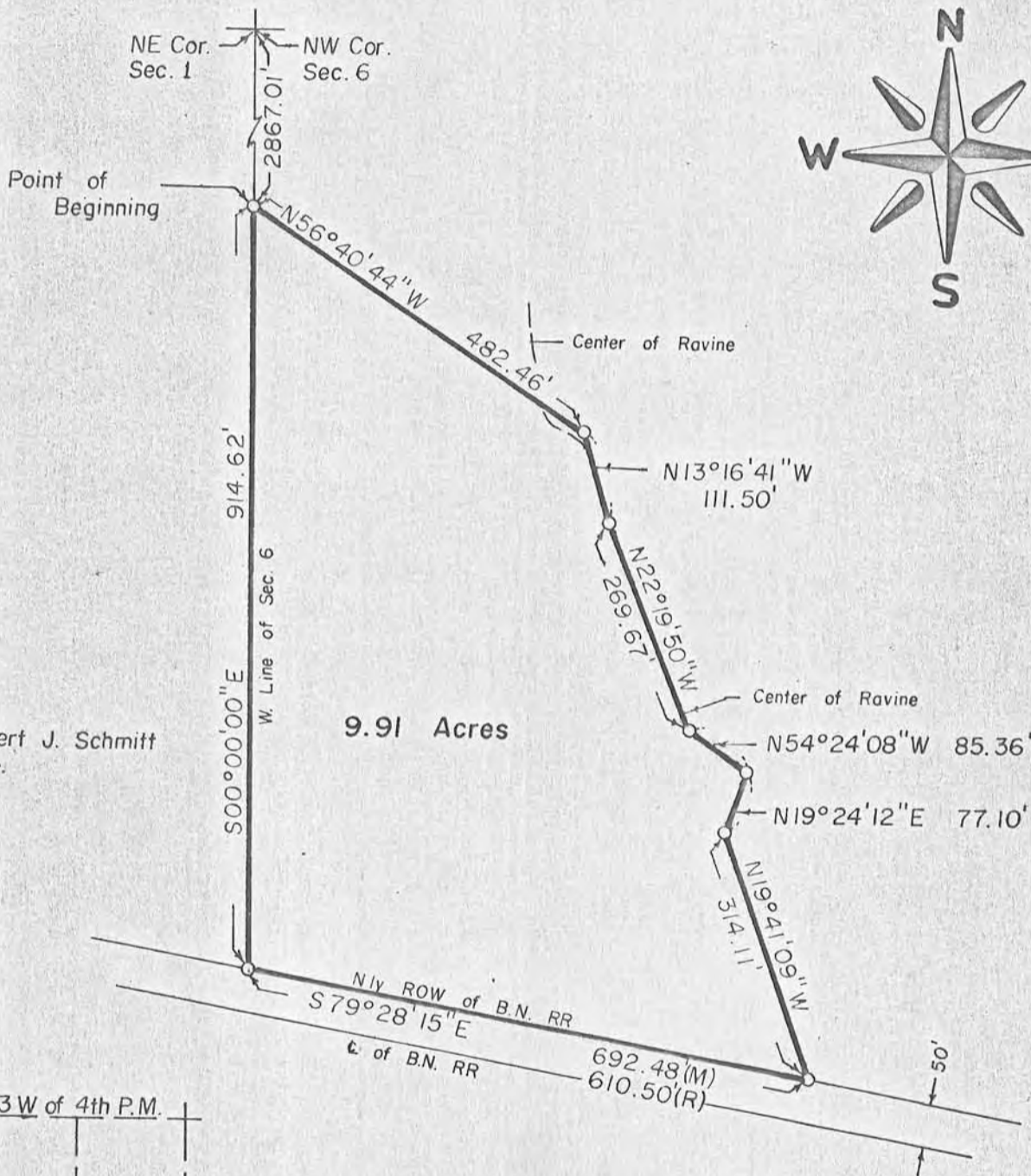
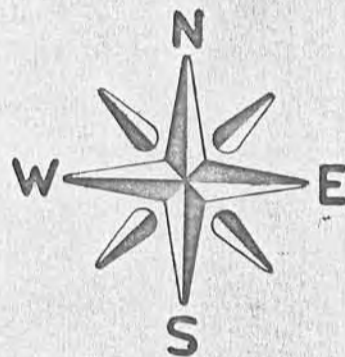

Owner...  
Robert J. Schmitt

9.91 Acres

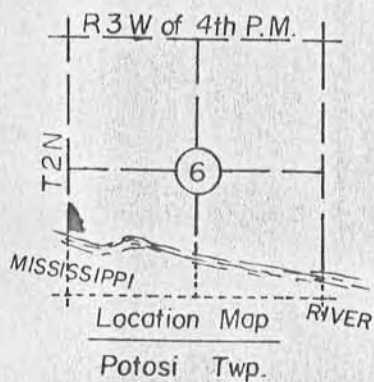

LEGEND

- Boundary of Survey
- 3/4" x 36" Iron Rebar Set (1.58 lbs./ft.)
- (M) Measured
- (R) Recorded

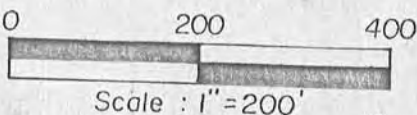

I hereby certify that this SURVEY and PLAT was made by me or under my direct personal supervision and that I am a duly registered Land Surveyor under the laws of the State of Wisc.

*Carl B. Schoenhard, Jr.*  
Carl B. Schoenhard, Jr.

Feb. 25, 1981  
Wisc. Reg. No. S-1298



Sheet 1 of 2

PROFESSIONAL ENGINEERS  
LAND SURVEYORS

IOWA ILLINOIS WISCONSIN

Drawn: REK Date: Feb. 25, 1981

Checked: CBS Approved: CBS

Surveyed: RHF, MM, CBS

Plat No. 15-WI-81 Book: 7-M-80

ROBERT J. SCHMITT  
CERTIFIED SURVEY MAP

DESCRIPTION:

A PART OF THE SOUTHWEST QUARTER (SW $\frac{1}{4}$ ) OF SECTION 6, TOWNSHIP 2 NORTH, RANGE 3 WEST OF THE FOURTH PRINCIPAL MERIDIAN, BOUNDED AND DESCRIBED AS FOLLOWS, TO-WIT:

COMMENCING AT THE NORTHWEST CORNER OF SAID SECTION 6; THENCE SOUTH 00 DEGREES - 00 MINUTES - 00 SECONDS EAST (ASSUMED BEARING) ON THE WEST LINE OF SAID SECTION 6, 2867.01 FEET TO THE POINT OF BEGINNING OF THE HEREINAFTER DESCRIBED TRACT OF LAND; THENCE SOUTH 00 DEGREES - 00 MINUTES - 00 SECONDS EAST ON THE WEST LINE OF SAID SECTION 6, 914.62 FEET TO A POINT ON THE NORTHERLY RIGHT-OF-WAY LINE OF THE BURLINGTON NORTHERN RAILROAD; THENCE SOUTH 79 DEGREES - 28 MINUTES - 15 SECONDS EAST ON SAID NORTHERLY RAILROAD RIGHT-OF-WAY LINE, 692.48 FEET; THENCE NORTH 19 DEGREES - 41 MINUTES - 09 SECONDS WEST ALONG THE CENTER OF A RAVINE, 314.11 FEET; THENCE NORTH 19 DEGREES - 24 MINUTES - 12 SECONDS EAST ALONG THE CENTER OF SAID RAVINE, 77.10 FEET; THENCE NORTH 54 DEGREES - 24 MINUTES - 08 SECONDS WEST ALONG THE CENTER OF SAID RAVINE, 85.36 FEET; THENCE NORTH 22 DEGREES - 19 MINUTES - 50 SECONDS WEST ALONG THE CENTER OF SAID RAVINE, 269.67 FEET; THENCE NORTH 13 DEGREES - 16 MINUTES - 41 SECONDS WEST ALONG THE CENTER OF SAID RAVINE AND A NORTHERLY EXTENSION THEREOF, 111.50 FEET TO A POINT ON THE NORTH END OF SAID RAVINE; THENCE NORTH 56 DEGREES - 40 MINUTES - 44 SECONDS WEST, 482.46 FEET TO THE POINT OF BEGINNING, CONTAINING 9.91 ACRES MORE OR LESS, SUBJECT TO EXISTING ROAD EASEMENTS AND ANY OTHER EASEMENTS OF RECORD.

I HEREBY CERTIFY THAT THE ATTACHED MAP WAS CAUSED TO BE SURVEYED BY ROBERT J. SCHMITT, AND THE ABOVE DESCRIPTION AND ATTACHED MAP ARE CORRECT AND IN ACCORDANCE WITH A SURVEY MADE BY ME OR UNDER MY DIRECT SUPERVISION ON JANUARY 13, 22, FEBRUARY 12, 1981. I FURTHER CERTIFY THAT I HAVE FULLY COMPLIED WITH THE REQUIREMENTS OF S. 236.34 OF THE WISCONSIN STATUTES.

  
CARL B. SCHOENHARD, JR.  
LICENSED WISCONSIN LAND SURVEYOR  
No. S-1298



PROFESSIONAL ENGINEERS  
LAND SURVEYORS

IOWA ILLINOIS WISCONSIN

Drawn: Date:  
Checked: Approved:

Surveyed: Plat No. Book:



I hereby certify that this SURVEY and PLAT was made by me or under my direct personal supervision and that I am a duly registered Land Surveyor under the laws of the State of Wisc.

  
Carl B. Schoenhard, Jr., 198  
Reg. No.