

Survey Plat

Disc. in State
Highway "133"

Survey for: James Krogman

September 26, 1977

Sheet 2 of 2

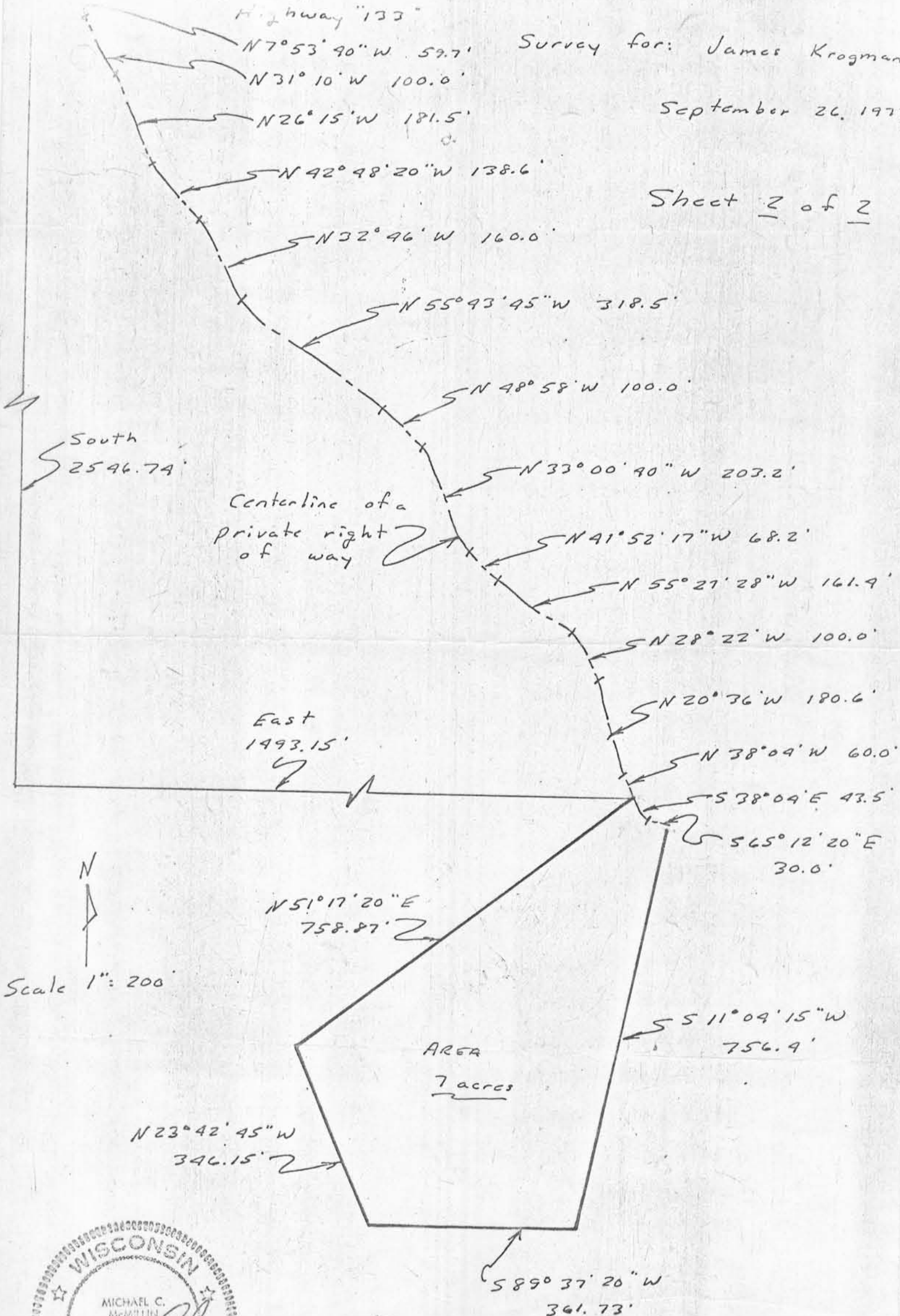

McMullin

A SURVEY of a PARCEL of LAND DESCRIBED as FOLLOWS:

Commencing at the Northwest Corner of Fractional Section 6, Township 2 North, Range 3 West, Grant County, Wisconsin; thence South ³⁰⁴⁶ 2546.74 feet and thence East 1493.15 feet to the centerline of a private right of way and the point of beginning;

Thence S 38° 04' E, 43.5 feet along said centerline;

Thence S 65° 12' 20" E, 30.0 feet along said centerline;

Thence S 11° 04' 15" W, 756.4 feet to the northerly right-of-way of the Burlington Northern Railroad;

Thence S 89° 37' 20" W, 361.73 feet along said right-of-way;

Thence N 23° 42' 45" W, 346.15 feet;

Thence N 51° 17' 20" E, 758.87 feet to the point of beginning.

The above described parcel of land being located in Government Lots 5 and 6 of Fractional Section 6, Township 2 North, Range 3 West, Grant County, Wisconsin, contains 7 acres and is subject to a private right of way as shown.

A SURVEY of the CENTERLINE of a PRIVATE RIGHT OF WAY: ^{66 ft.}

Commencing at the Northwest Corner of Fractional Section 6, Township 2 North, Range 3 West, Grant County, Wisconsin; thence South ^{3066.74} 2546.74 feet and thence East 1493.15 feet to the centerline of a private right of way and the point of beginning;

Thence N 38° 04' W, 60.0 feet along said centerline;

Thence N 20° 36' W, 180.6 feet along said centerline;

Thence N 28° 22' W, 100.0 feet along said centerline;

Thence N 55° 27' 28" W, 161.4 feet along said centerline;

Thence N 41° 52' 17" W, 68.2 feet along said centerline;

Thence N 33° 00' 40" W, 203.2 feet along said centerline;

Thence N 48° 58' W, 100.0 feet along said centerline;

Thence N 55° 43' 45" W, 318.5 feet along said centerline;

Thence N 32° 46' W, 160.0 feet along said centerline;

Thence N 42° 48' 20" W, 138.6 feet along said centerline;

Thence N 26° 15' W, 181.5 feet along said centerline;

Thence N 31° 10' W, 100.0 feet along said centerline;

Thence N 07° 53' 40" W, 59.7 feet along said centerline;

to the centerline of Wisconsin State Highway 133 and the end of said centerline.

Michael C. McMillin

Michael C. McMillin
Registered Land Surveyor S-1179

