

LOKEN - DOWNIE SURVEY

- Designates iron pipe placed by this survey
- Designates iron rod which is the N.E. Corner (placed by previous survey)

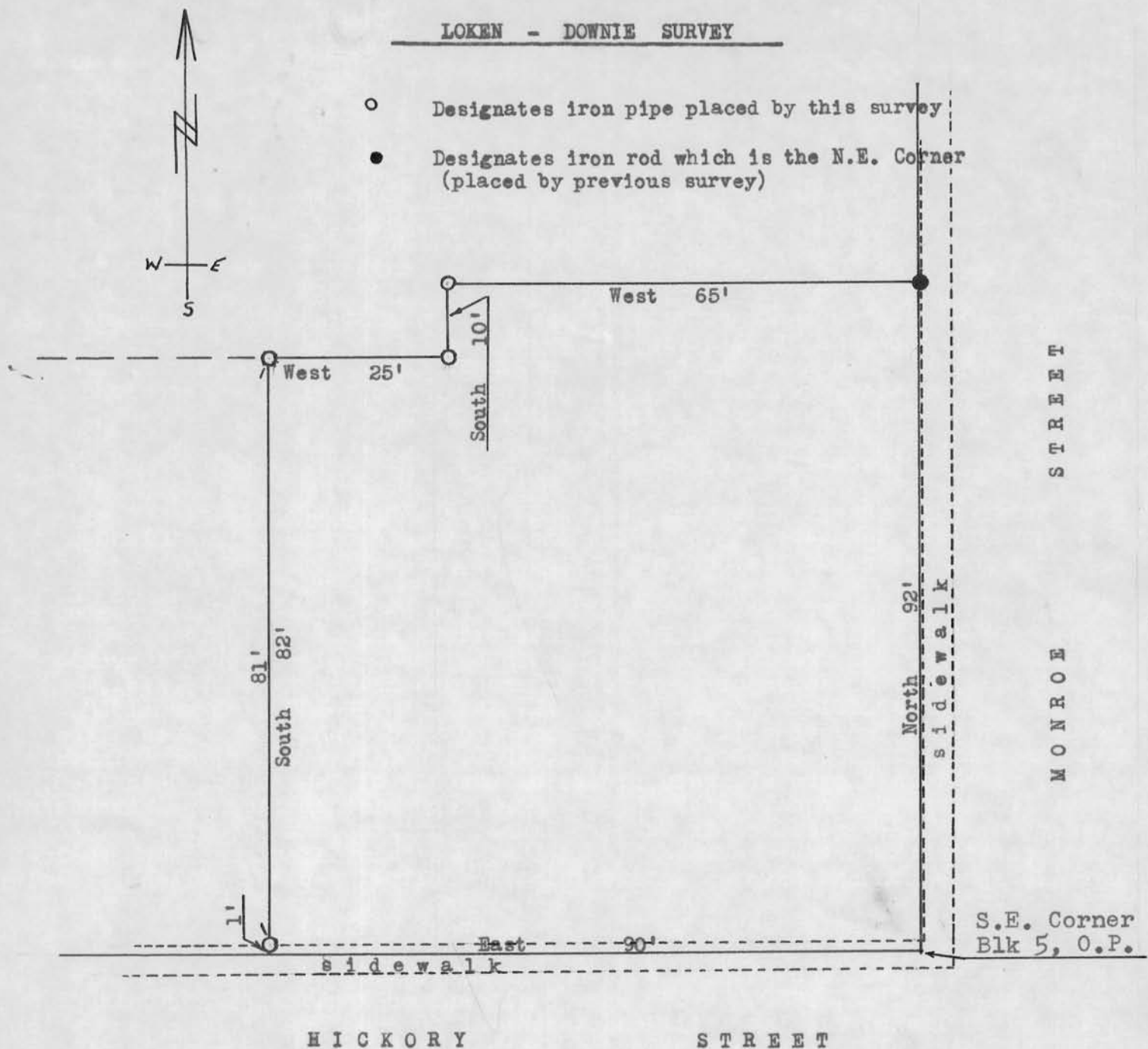

HICKORY STREET

MONROE STREET

S.E. Corner Blk 5, O.P.



Description of Land to be conveyed by Loken to Downie

Commencing at the S.E. Corner of Blk 5 of the Original Plat of the City of Lancaster, Grant County, Wisconsin; thence North along the Westerly boundary of Monroe Street 92 feet; thence West. 65 feet; thence South. 10 feet; thence West. 25 feet; thence South. 82 feet to the North boundary of Hickory Street; thence East along the Northerly boundary of Hickory Street 90 feet to the place of beginning.

Homer D. Ralph, Jr.  
 Homer D. Ralph, Jr.  
 Surveyor for Grant Co., Wis.  
 Wis. Reg. No. S-141  
 (12/28/59)

