

January 18, 1980

COPY

Tom Patzner to James & Darlene Oyen
Potosi Twp.

Commencing at the S.E. Corner of Sec. 3, T2N, R3W of the 4th P.M., Grant County, Wisconsin; thence North 1320.00 ft. along the East line of Sec. 3 to the point of beginning; thence West 1315.73 ft. along the South line of the N.E. 1/4 of the S.E. 1/4 of Sec. 3; thence N. 00° 31' W. 369.42 ft. along the West line of the N.E. 1/4 of the S.E. 1/4 of Sec. 3; thence East 1319.06 ft. to the East line of Sec. 3; thence South 369.40 ft. to the point of beginning, containing 11.17 acres, more or less, the said described tract being located in the N.E. 1/4 of the S.E. 1/4 of Sec. 3, T2N, R3W of the 4th P.M.

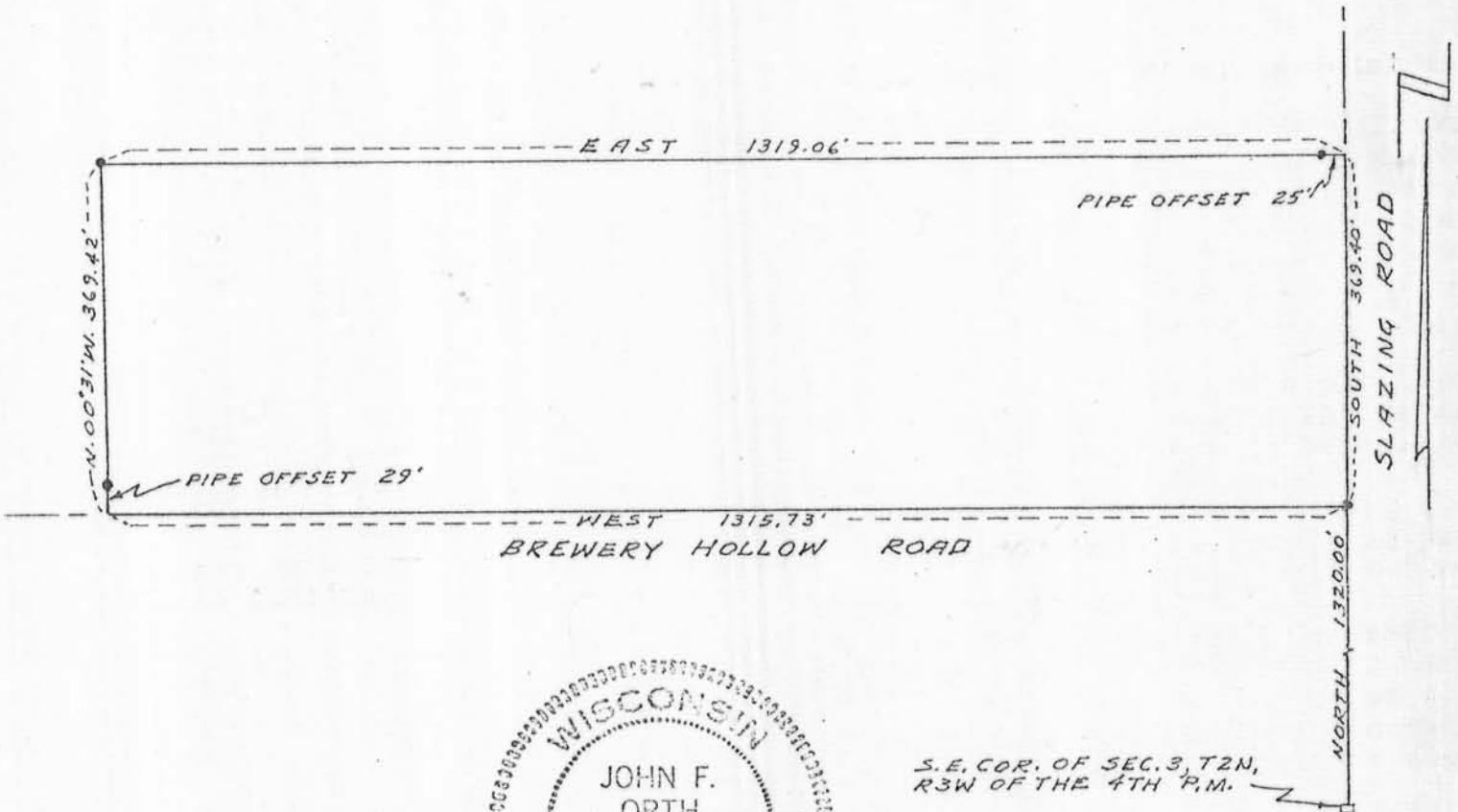

S.E. COR. OF SEC. 3, T2N,
R3W OF THE 4TH P.M.

SCALE: 1" = 200'
• 1" x 24" IRON PIPE