

September 21, 1983

Kevin Leibfried Property
Potosi Township
Grant County, Wis.

Commencing at the S.E. Corner of the S.W. 1/4 of the S.W. 1/4 of Sec. 1, T2N, R3W of the 4th P.M., Grant County, Wisconsin; thence North 700.92 ft. and West 1118.41 ft. to a point in the center of the town road (Tobin's Eighty Road) and the point of beginning; thence N. 87° 10' 00" W. 46.64 ft.; thence the following six chords along the town road centerline: N. 87° 42' 20" W. 42.98 ft.; thence S. 87° 12' 40" W. 39.65 ft.; thence S. 70° 36' 30" W. 48.03 ft.; thence S. 39° 37' 00" W. 45.08 ft.; thence S. 12° 38' 40" W. 42.75 ft.; thence S. 01° 15' 00" W. 53.40 ft. to a point of tangency; thence S. 00° 33' 20" W. 67.41 ft.; thence East 214.36 ft.; thence North 211.38 ft. to the point of beginning, containing 1.00 acres, more or less, said described tract being a part of the S.W. 1/4 of the S.W. 1/4 of Sec. 1, T2N, R3W of the 4th P.M.

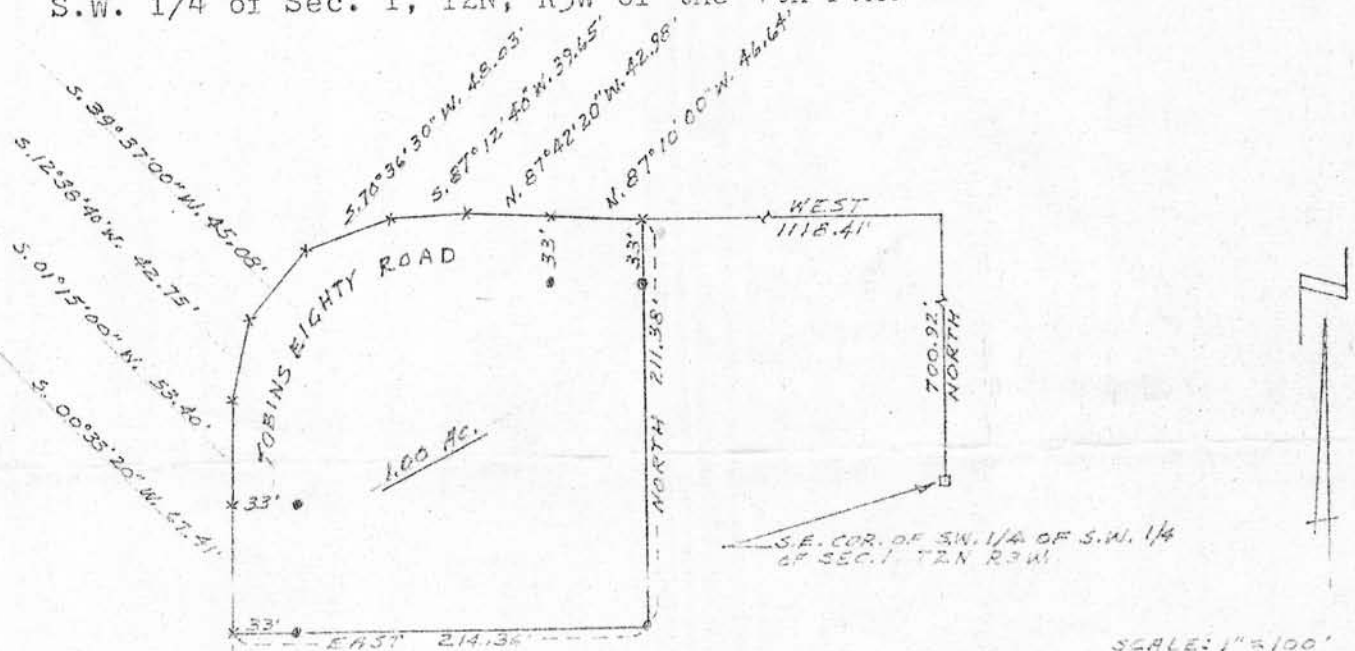

SCALE: 1" = 100'
* 1" X 24" IRON PIPE
x NAILS IN ROAD



348-5731