

Centerline of U.S. Hwy. No. 61

Point which is 650 feet East of Northwest corner of Sec. 1, T 2 N, R 3 W. of the 4th P.M., Grant Co., Wis.

N.E.1/4 of N.W.1/4 of N.W.1/4 of Sec. 1, T 2 N, R 3 W. of the 4th P.M., Grant Co., Wis.

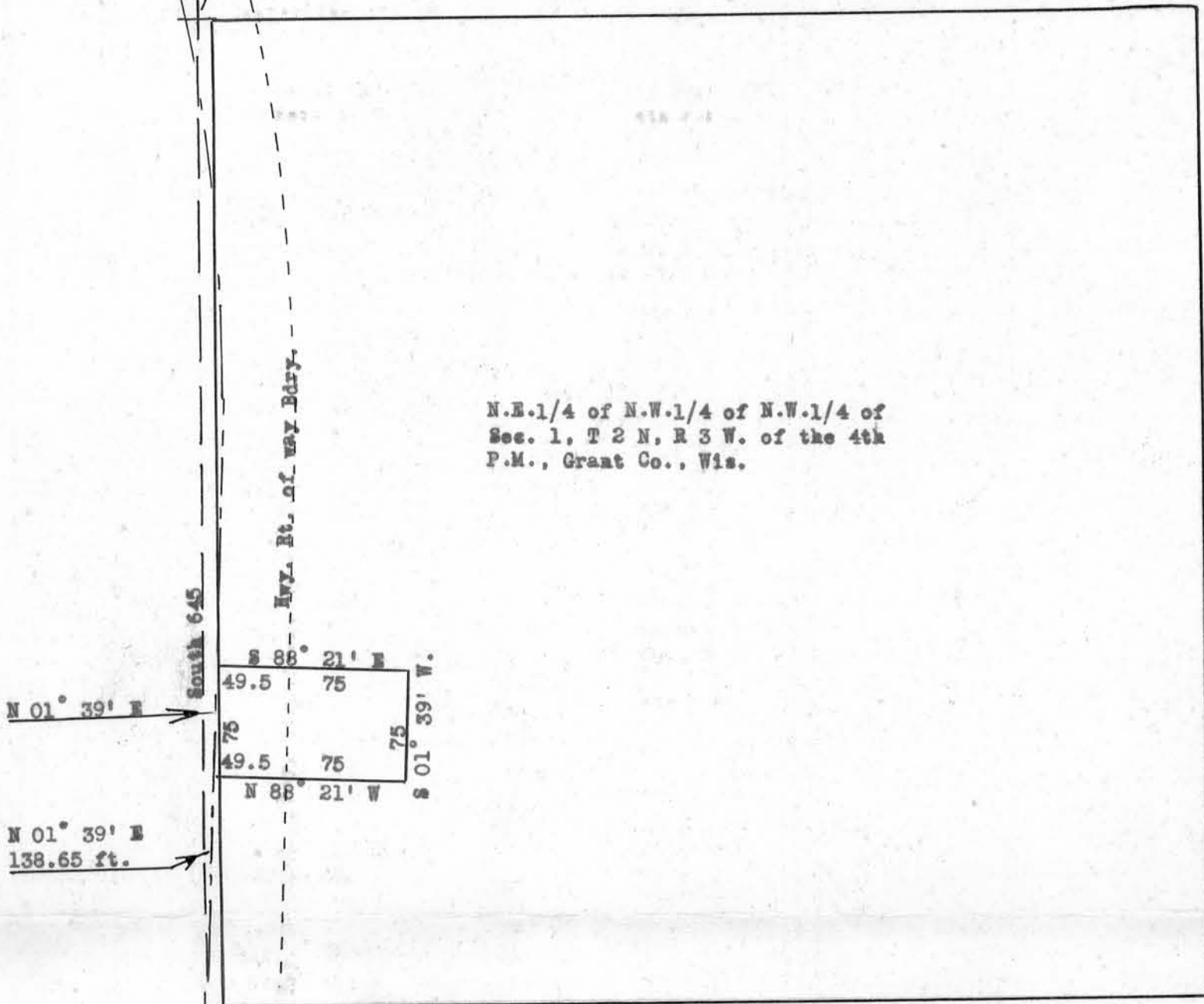

ALBERT STOHLMEYER SURVEY

Description of lands to be conveyed

That part of the N.E.1/4 of the N.W.1/4 of the N.W.1/4 of Sec. 1, T 2 N, R 3 W. of the 4th P.M., Grant Co., Wis. described as follows, to-wit: Commence at the Northwest corner of said Sec. 1; thence East 650 feet; thence South 645 feet to a point on the centerline of U.S. Highway No. 61; thence N 01° 39' E. 138.65 feet along said centerline to the place of beginning; thence N 01° 39' E. 75 feet along said centerline; thence S 88° 21' E. 124.5 feet; thence S 01° 39' W. 75 feet; thence N 88° 21' W. 124.5 feet to the place of beginning.

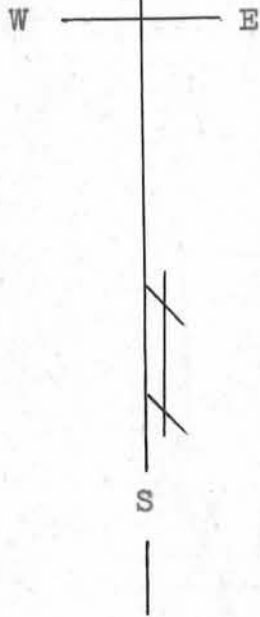

Homer D. Ralph, Jr.
 Homer D. Ralph, Jr.
 Surveyor for Grant
 Co., Wis.
 Wis. Reg. No. S-141
 1/29/59

