

SURVEY PLAT

2-1-96
Attn: Mr. Dan Kemp
Re: Telco C.U.

From: Jim Ralph
608-723-4192 Phone

**HOVELSRUD CONSULTING ASSOCIATES
ENGINEERING - LAND SURVEYING
RICHLAND COUNTY BANK BUILDING
RICHLAND CENTER, WISCONSIN 53581**

Survey For: Kieth Lewis

July 6, 1977

Sheet 1 Of 1

A SURVEY OF A PARCEL OF LAND DESCRIBED AS FOLLOWS:

The North 50.00' of Lot 5 and Lot 6 of Block 132 of the Original Plat of the Village of Muscoda, Grant County, Wisconsin.

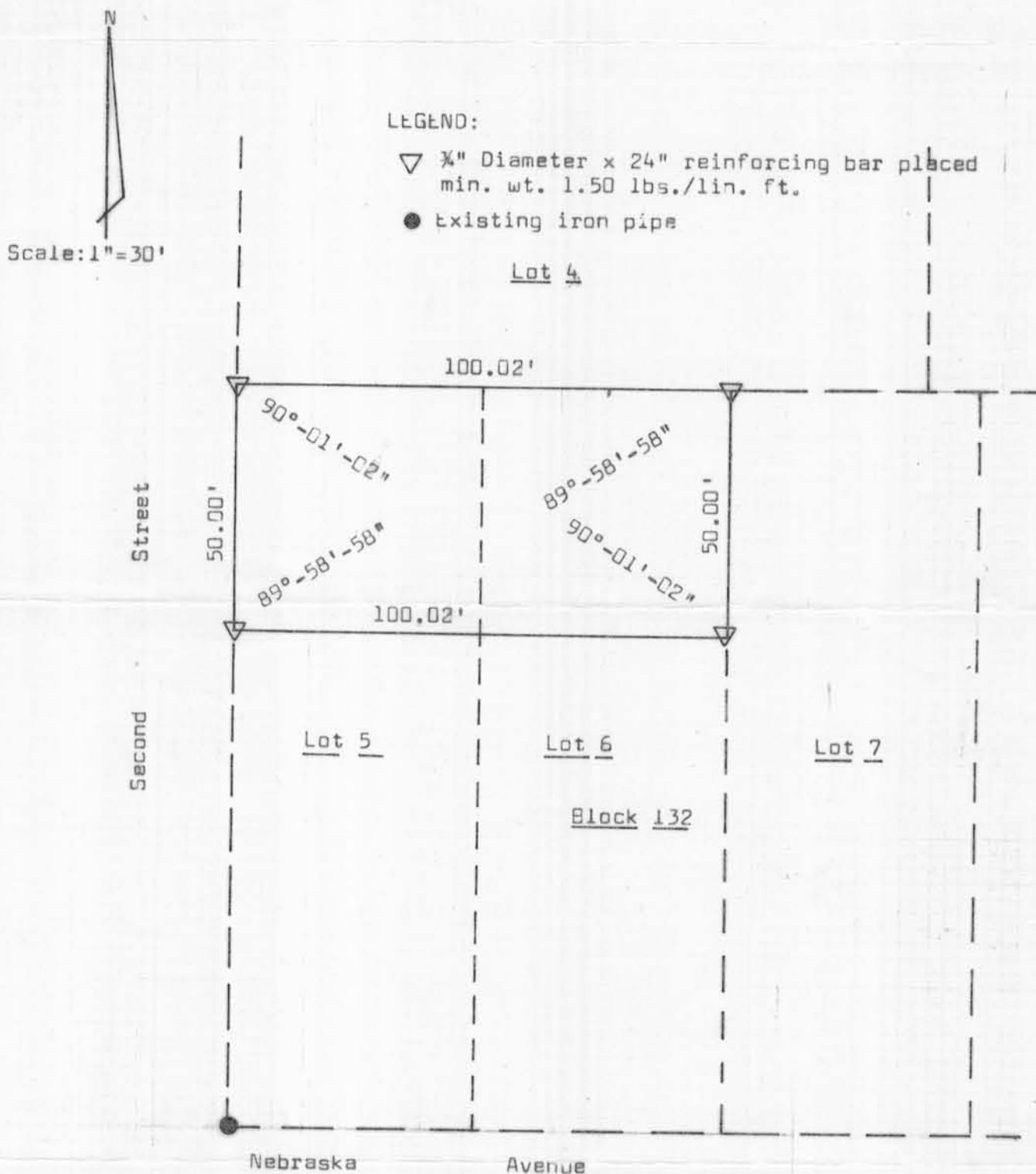

I certify that I have surveyed the above described parcel of land and that this Plat is an accurate survey and a true representation thereof and correctly shows the superior boundary lines of said parcel and the correct measurements thereof to the best of my knowledge and belief

Dated this day
of July, 1977



Herman J. Hovelsrud
Herman J. Hovelsrud
Registered Land Surveyor
S-749