

# SURVEY PLAT

**HOVELSRUD CONSULTING ASSOCIATES  
ENGINEERING - LAND SURVEYING  
RICHLAND COUNTY BANK BUILDING  
RICHLAND CENTER, WISCONSIN 53581**

Survey for: Kenneth McQuillan

April 13, 1971

A SURVEY of a PARCEL of LAND Described as Follows:

Lots 12 and 13 of Block 118, Original Plat of the Village of Muscoda, Grant County, Wisconsin.

**LEGEND**

- 1" Iron Rod Located
- 1" x 24" Iron Pipe Placed

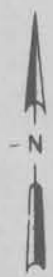

Scale 1" = 60'

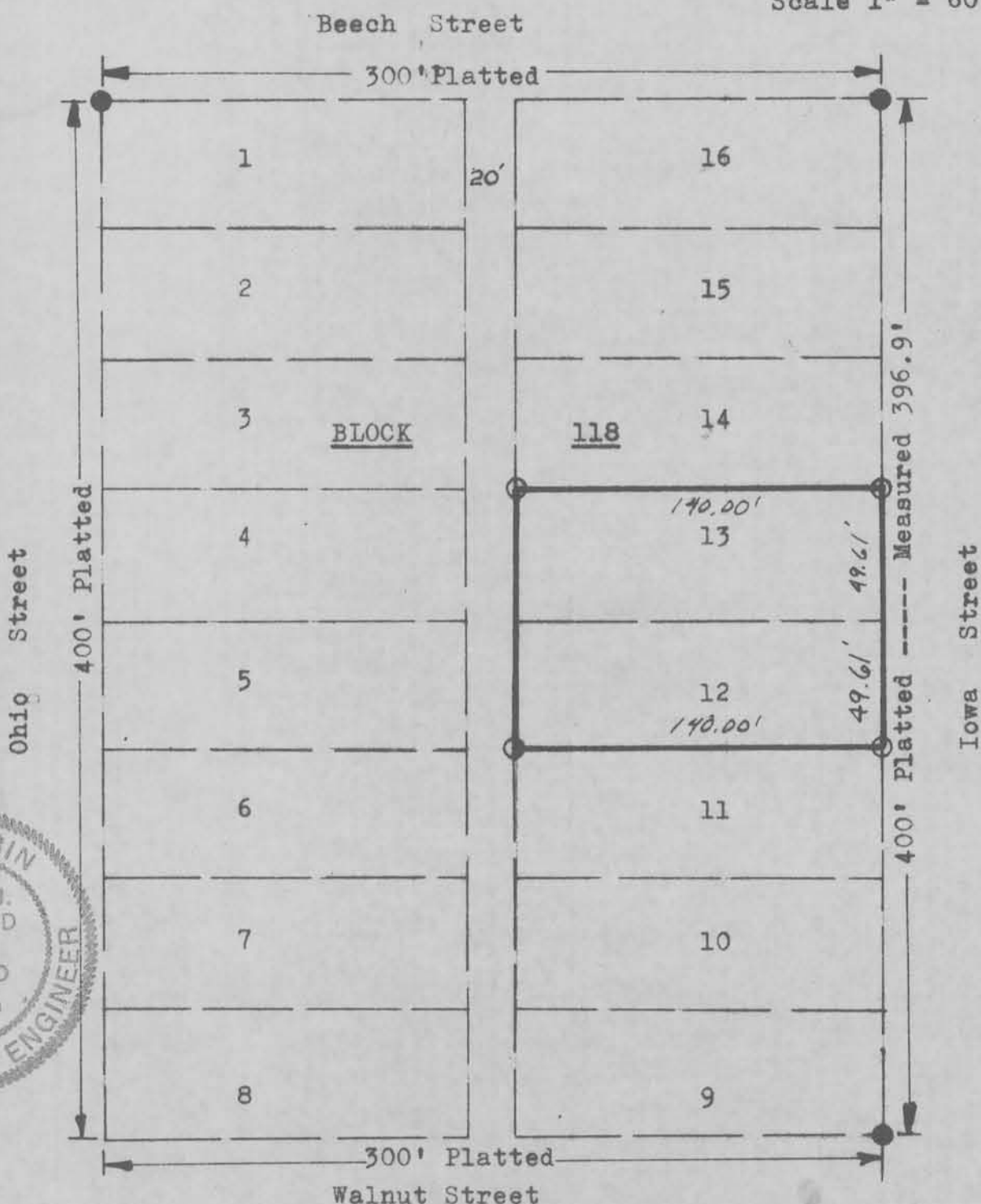

I certify that I have surveyed the above described parcel of land and that the above Plat is an accurate survey and a true representation thereof and correctly shows the exterior boundary lines of said parcel and the correct measurements thereof.

Richland Center, Wisconsin  
April 13, 1971

*Herman J. Hovelsrud*  
Herman J. Hovelsrud  
Registered Land Surveyor S-749