

SURVEY PLAT

HOVELSRUD CONSULTING ASSOCIATES
ENGINEERING - LAND SURVEYING
RICHLAND COUNTY BANK BUILDING
RICHLAND CENTER, WISCONSIN 53581

Survey for: Kenneth McQuillan

April 13, 1971

A SURVEY of a PARCEL of LAND Described as Follows:

Lot 11 of Block 118, Original Plat of the Village of Muscodas, Grant County, Wisconsin.

LEGEND

- 1" Iron Rod Located
- 1"x24" Iron Pipe Placed

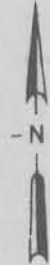

Scale 1" = 60'

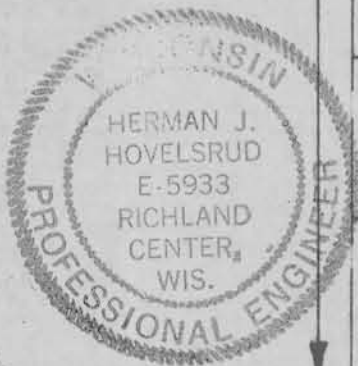
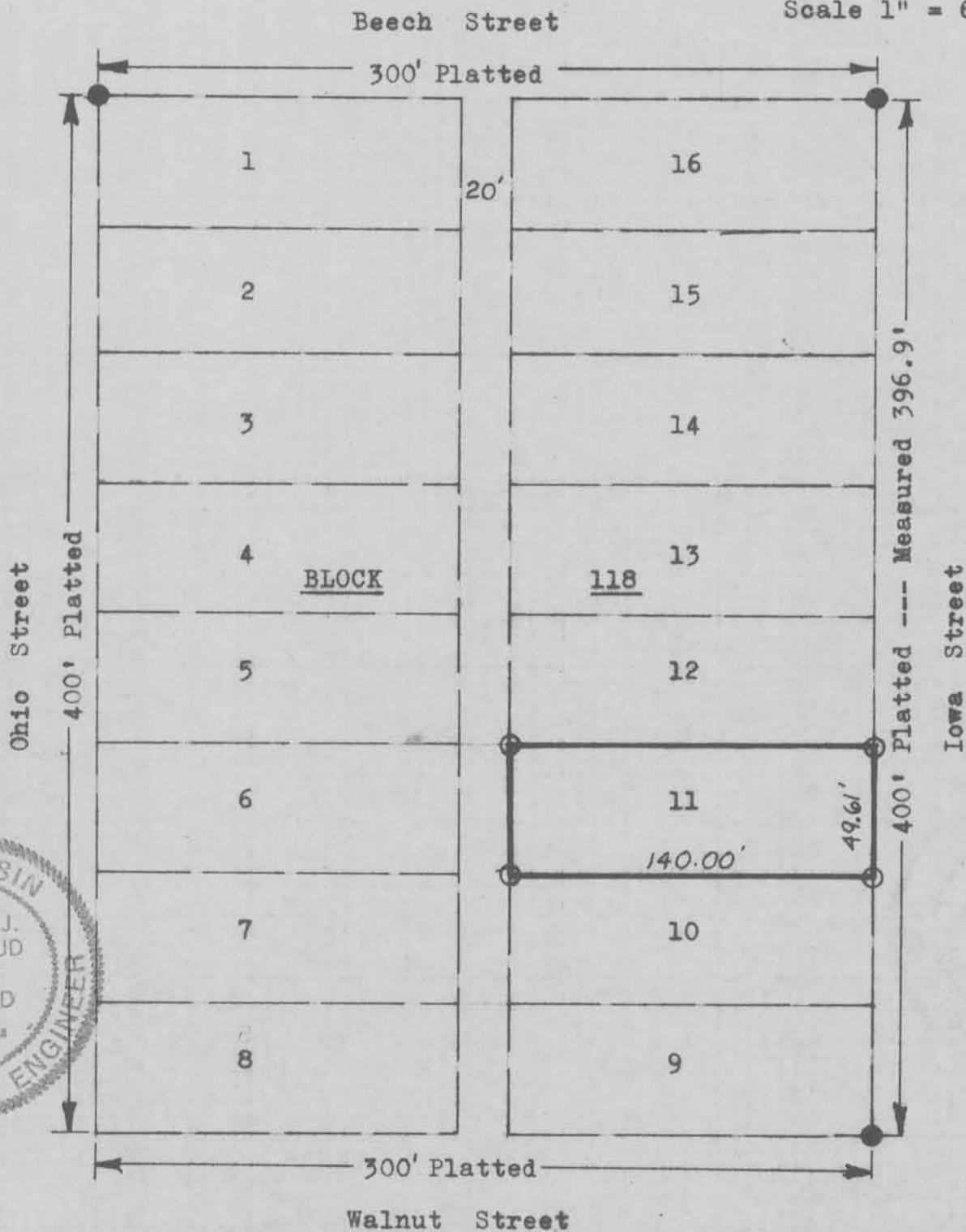

I certify that I have surveyed the above described parcel of land and that the above Plat is an accurate survey and a true representation thereof and correctly shows the exterior boundary lines of said parcel and the correct measurements thereof.

Richland Center, Wisconsin
April 13, 1971

Herman J. Hovelsrud
Herman J. Hovelsrud
Registered Land Surveyor S-749