

SURVEY PLAT

**HOVELSRUD CONSULTING ASSOCIATES
ENGINEERING - LAND SURVEYING
RICHLAND COUNTY BANK BUILDING
RICHLAND CENTER, WISCONSIN 53581**

Survey for: Lawrence Honer

December 17, 1970

Sheet 1 of 1

A SURVEY of a PARCEL of LAND Described as Follows:

Lot 6 and the West one-half of Lots 7 and 8, Block 113,
Original Plat, Village of Muscodia, Wisconsin.

LEGEND

- 1" Iron Rod Located
- 1" \varnothing x 24" Iron Pipe Placed
- G Garage

N



Scale 1" = 60'

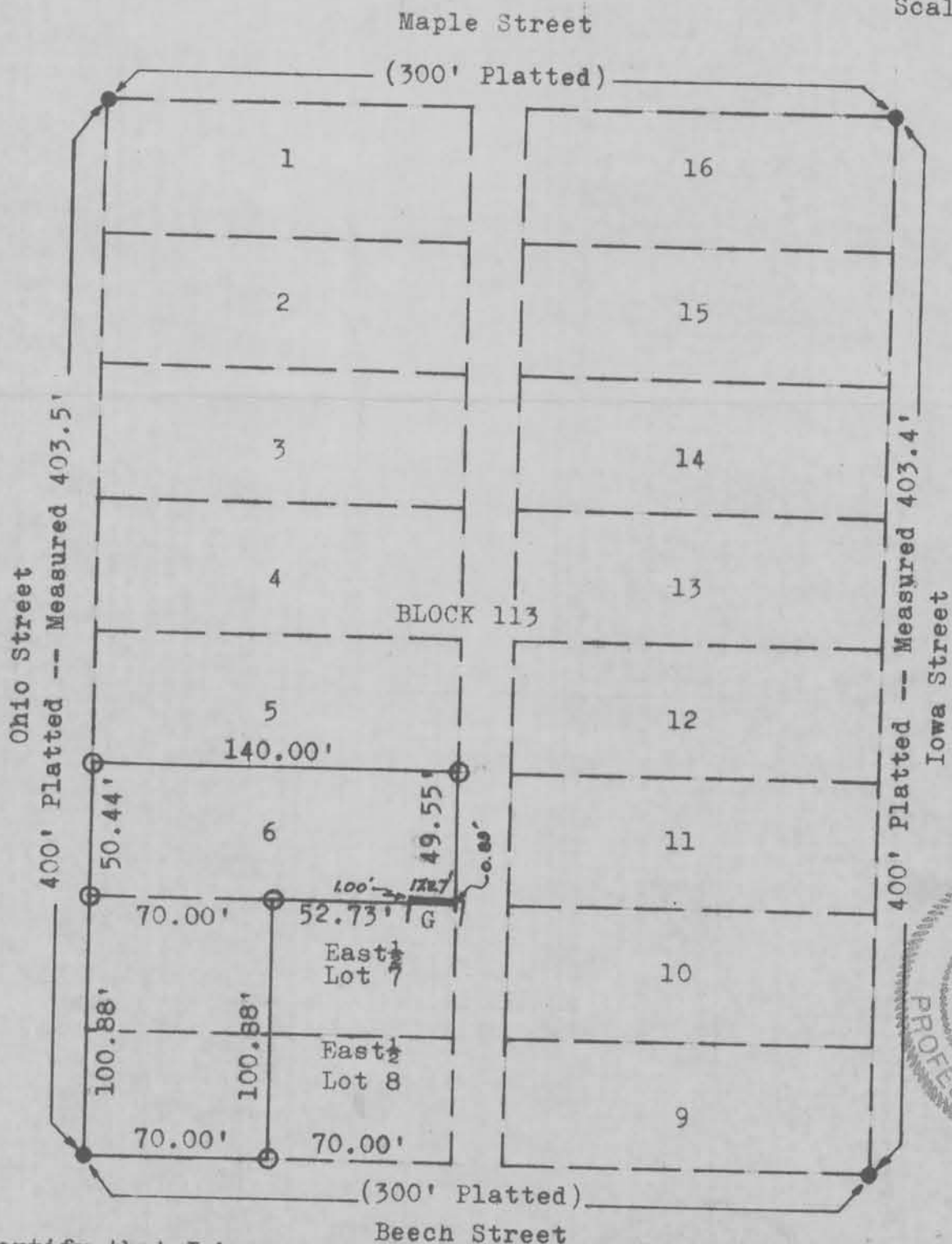

I certify that I have surveyed the above described parcel of land and that the above Plat is an accurate survey and a true representation thereof and correctly shows the exterior boundary lines of said parcel and the correct measurements thereof.

Richland Center, Wisconsin
December 17, 1970

Herman J. Hovelsrud
Herman J. Hovelsrud
Registered Land Surveyor S-749