

LOCATION SKETCH ORIGINAL PLAT

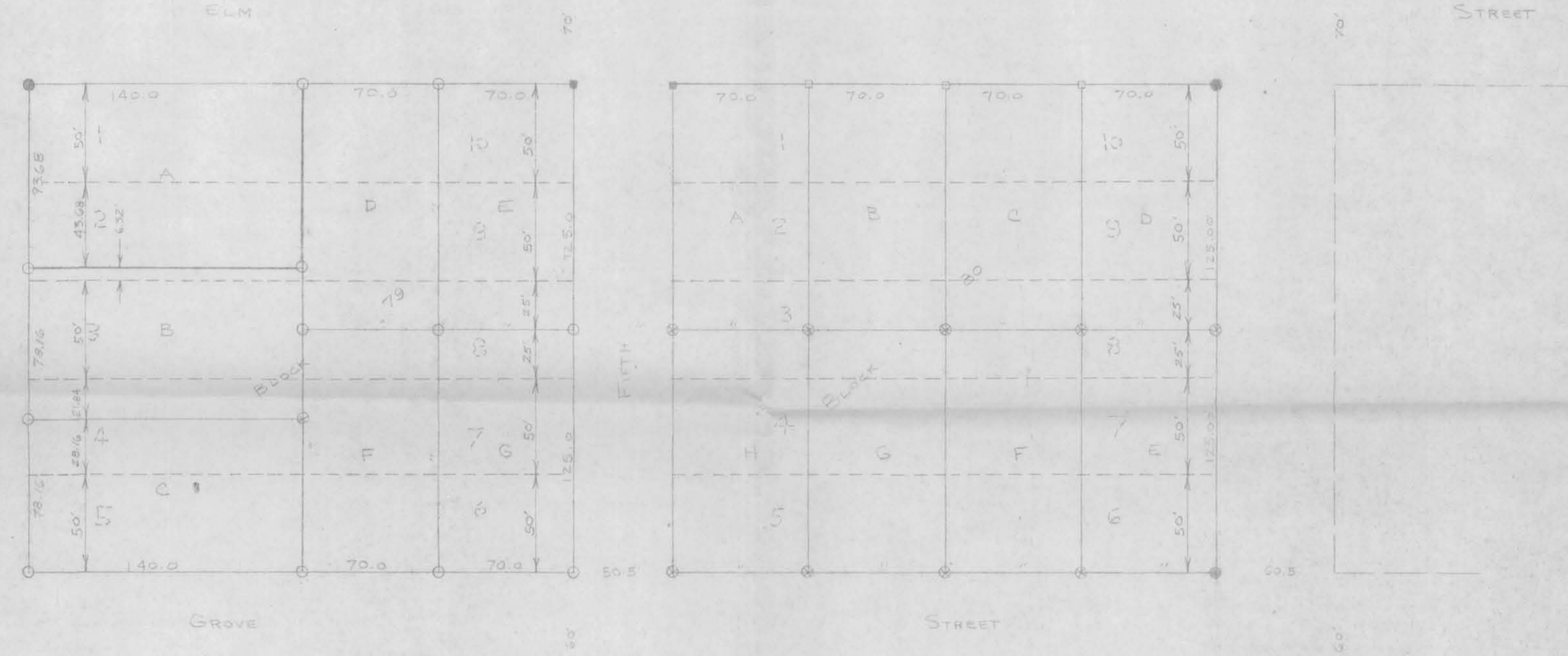

I HEREBY CERTIFY THAT THIS IS A CORRECT REPRESENTATION OF THE BLOCK BOUNDARIES AND PARCEL LAYOUT OF BLOCKS 63, 64 AND 65 OF THE ORIGINAL PLAT OF MUSCODA, GRANT COUNTY, WISCONSIN.

*John O. Hamel*  
 JOHN O. HAMEL  
 DATE: *Sept 8, 1970*

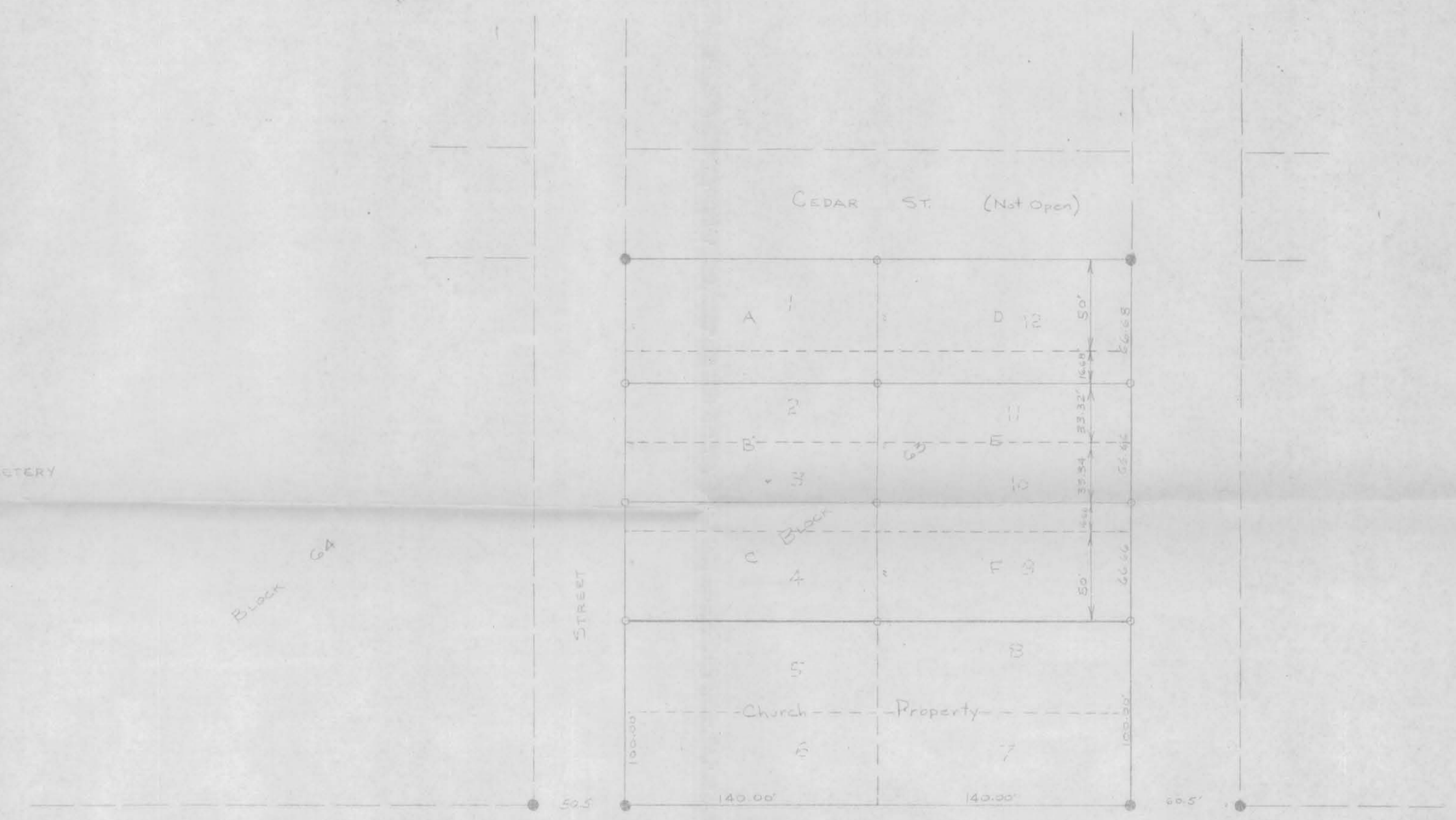

- RR. SPIKE FOUND
- 1 1/2" Reinf. Iron Found
- 1 1/4" OD. IRON PIPE SET
- 1" O.D. IRON PIPE SET
- 3/4" OD. IRON PIPE SET
- RR. SPIKE SET

GENERAL ENGINEERING COMPANY INC.  
 H. O. VIK      E. T. ERNST      J. O. HAMEL  
 CONSULTING ENGINEERS  
 PORTAGE, WISCONSIN

VILLAGE OF MUSCODA  
 SURVEY OF EASTWOOD SUBDIVISION  
 FOR CARL REGENBERG  
 BLOCKS 63, 64 & 65 OF ORIGINAL PLAT  
 GRANT COUNTY, WISCONSIN

DRAWN BY: G.K.	SCALE: 1" = 50'
CHECKED BY:	DATE: 8-28-70
REVISED:	