

SURVEY PLAT

HOVELSRUD CONSULTING ASSOCIATES
ENGINEERING - LAND SURVEYING
RICHLAND COUNTY BANK BUILDING
RICHLAND CENTER, WISCONSIN 53581

Sheet 1 of 1

Survey for: Tom Franklin

February 21, 1975

A SURVEY of a PARCEL of LAND Described as Follows:

Lots 1, 3, 7, 8, 9, and 10 of Block 58 of the Original Plat of the Village of Muscoda, T. 8 N., R. 1 W., Grant County, Wisconsin.

I certify that I have surveyed the above described parcel of land and that the following Plat is an accurate survey and a true representation thereof and correctly shows the exterior boundary lines of said parcel and the correct measurements thereof and correctly shows the locations of the existing buildings thereon.

Dated this 27th day
of February, 1975
Richland Center, Wisconsin

Michael C. McMillin
Michael C. McMillin
Registered Land Surveyor
S-1179
McMILLIN
S - 1179
RICHLAND CENTER
WIS.
LAND SURVEYOR

LEGEND

- △ 3/4" diameter X 24" reinforcing bar placed, $\frac{1.50}{\text{lin. ft.}}$
- ▲ 1" diameter reinforcing bar located
- 1 1/4" diameter iron pipe located

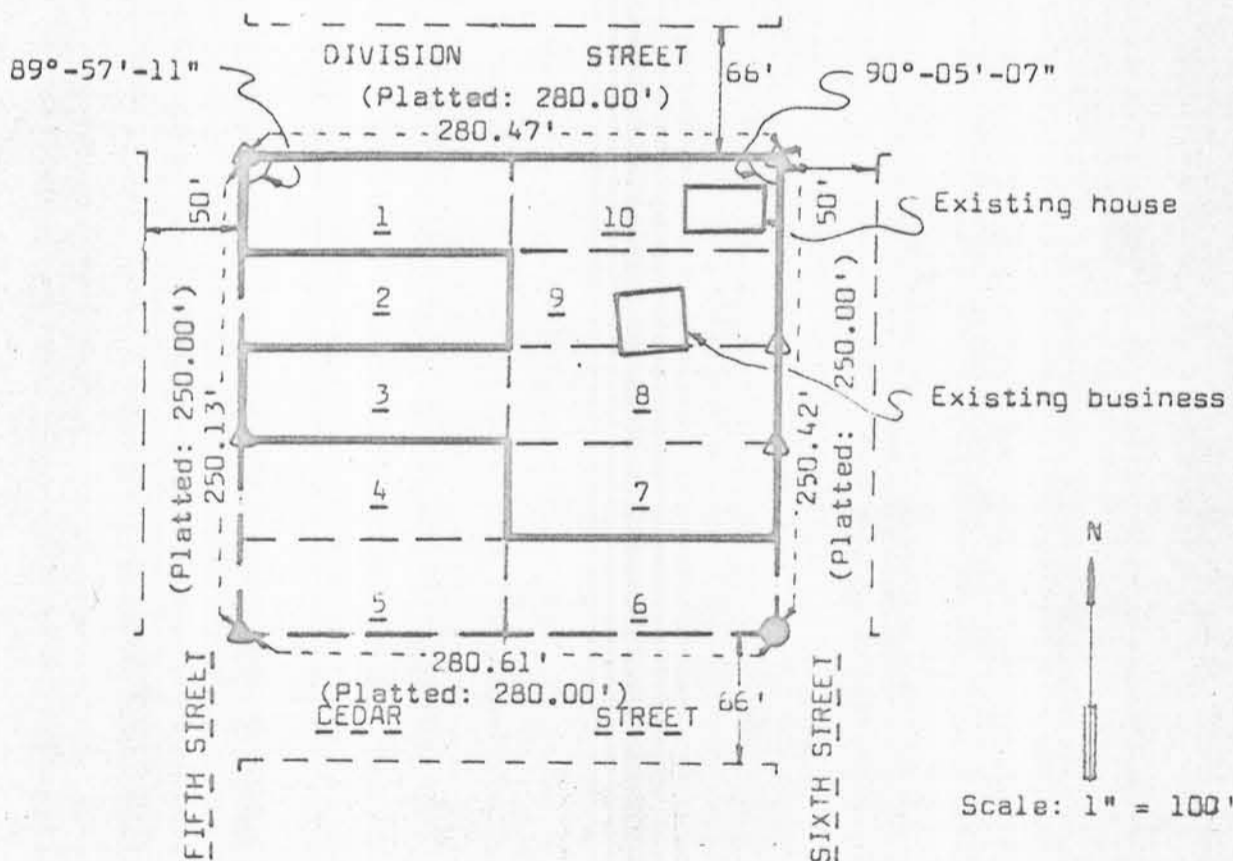

S-1179