

MUSCODA, WISCONSIN

PART OF SEC. 1, T8N, R1W,
OF THE 4TH. P.M., IN
GRANT COUNTY, WIS.

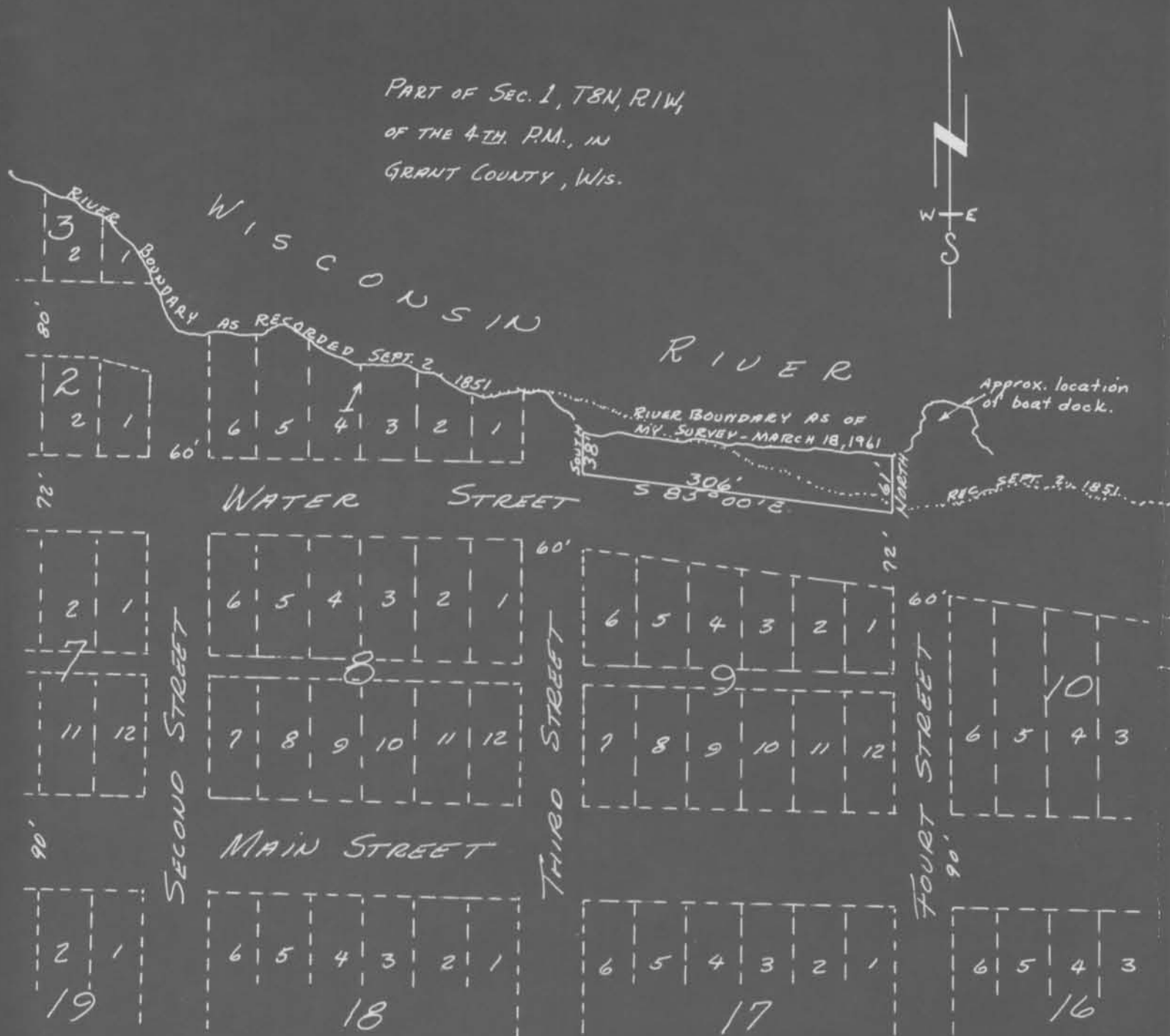

DESCRIPTION

on the southern boundary of the Wisconsin River
Begin at a point/which is S 85°00' E. 60.45 feet and North. 38 feet
from the S.E. Corner of Block 1 of the Original Plat of the Village
of Muscoda, Grant County, Wisconsin;
Thence South. 38 feet; thence S 85°00' E. 306 feet;
thence North. 61 feet to the southern boundary of the Wisconsin
River; thence Northwesterly 303 feet more or less along said
boundary to the place of beginning.

Richard C. Wepking
Richard C. Wepking
(3/18/61) (3/31/61)

Homer D. Ralph, Jr.
Homer D. Ralph, Jr.
Surveyor for Grant Co., Wis.
Wis. Reg. No. S-141
(3/31/61)