

SURVEY PLAT

HOVELSRUD CONSULTING ASSOCIATES
ENGINEERING - LAND SURVEYING
RICHLAND COUNTY BANK BUILDING
RICHLAND CENTER, WISCONSIN 53581

Survey For: Jerome Porter

March 4, 1977

Sheet 1 of 1

A SURVEY OF A PARCEL OF LAND DESCRIBED AS FOLLOWS:

Block 7 of the Original Plat of the Village of Muscoda,
Grant County, Wisconsin.

N



LEGEND:

- 1" diameter iron pipe located
- 2" diameter x 30" iron pipe placed, min. wt. 3.56 lbs./lin. ft.

Scale: 1"=60'

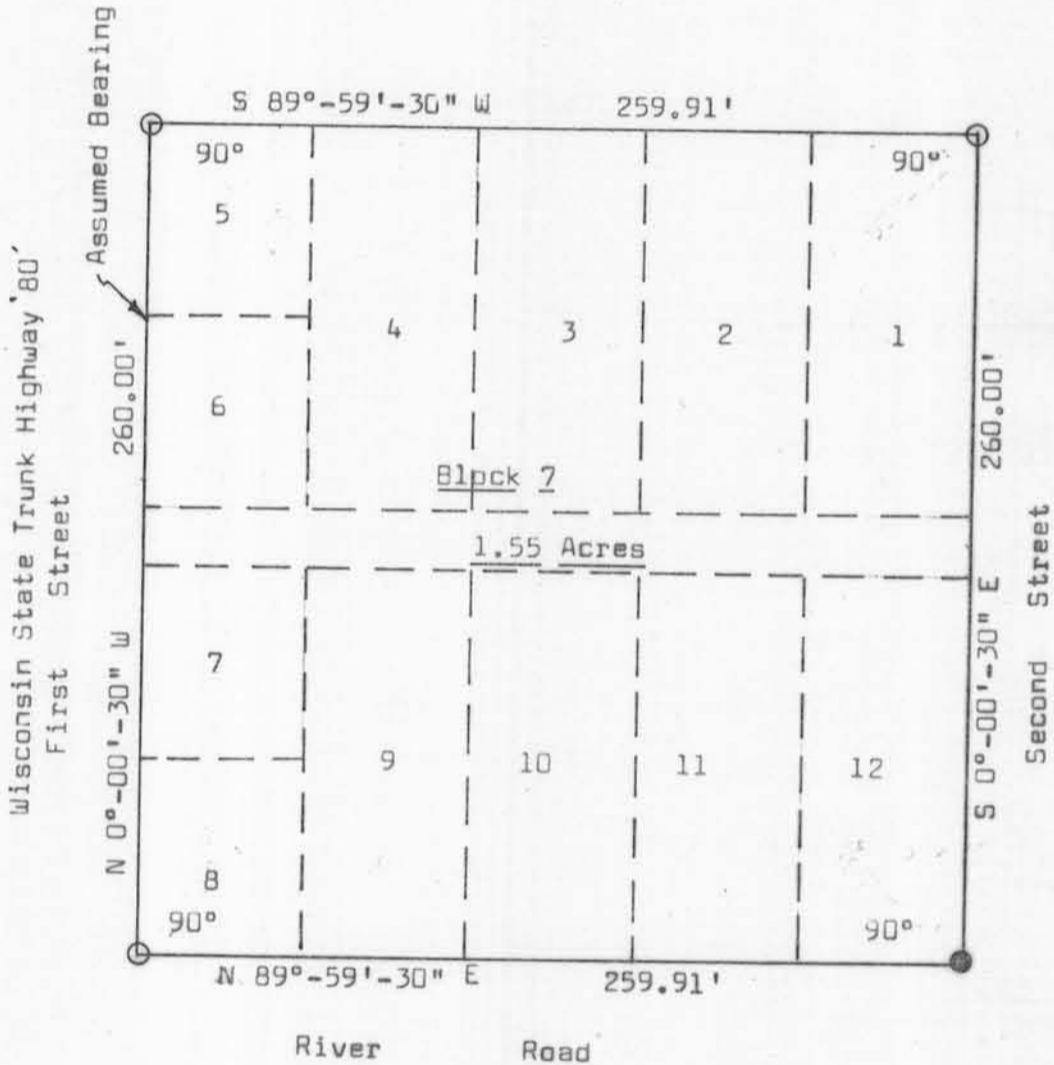

I certify that I have surveyed the above described parcel of land and that the above shown Plat is an accurate survey and a true representation thereof and correctly shows the exterior boundary lines of said parcel and the measurements thereof to the best of my knowledge and belief

Dated this 31 day of March, 1977

Michael J. Miller
Michael J. Miller
Registered Land Surveyor S-1140

