

July 16, 1982

Dale Vogt from B. & P. Mumm  
Glen Haven Twp.  
Grant County, Wis.

Commencing at the West 1/4 Corner of Sec. 28, T4N, R5W of the 4th P.M., Grant County, Wisconsin; thence East 1273.81 ft. to the westerly right-of-way of S.T.H. #133; thence S. 01° 10' E. 277.22 ft. along said highway right-of-way to the point of beginning; thence S. 88° 50' W. 132.35 ft.; thence S. 01° 10' E. 46.17 ft.; thence S. 84° 45' W. 108.67 ft.; thence S. 01° 10' E. 288.38 ft.; thence S. 71° 50' E. 238.16 ft.; thence S. 86° 16' E. 16.13 ft. to the westerly right-of-way line of S.T.H. #133; thence N. 01° 10' W. 422.45 ft. to the point of beginning, containing 2.00 acres, more or less, said described tract being a part of the N.W. 1/4 of the S.W. 1/4 of Sec. 28, T4N, R5W of the 4th P.M.

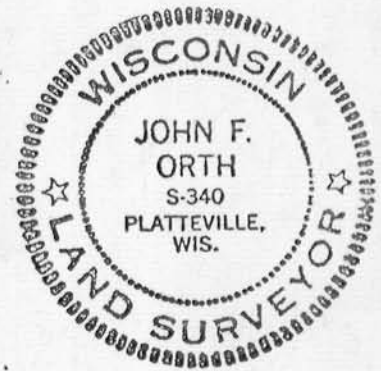
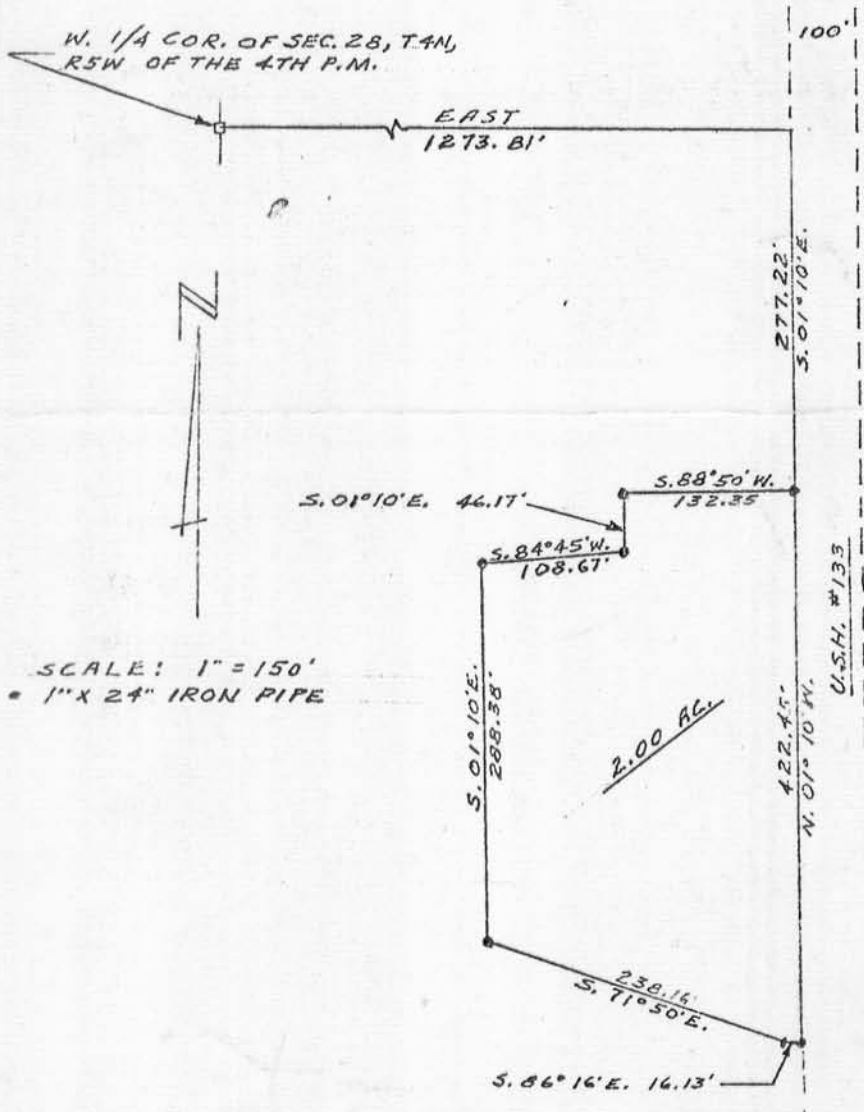

I, John F. Orth, Registered Land Surveyor, hereby certify that I have surveyed the above described property and to the best of my knowledge and belief is a correct survey.

*John F. Orth*  
John F. Orth RLS-340