

LOCATED IN THE NE1/4-NE1/4, SECTION 20, T1N-R2W.
TOWN OF JAMESTOWN, GRANT COUNTY, WISCONSIN.

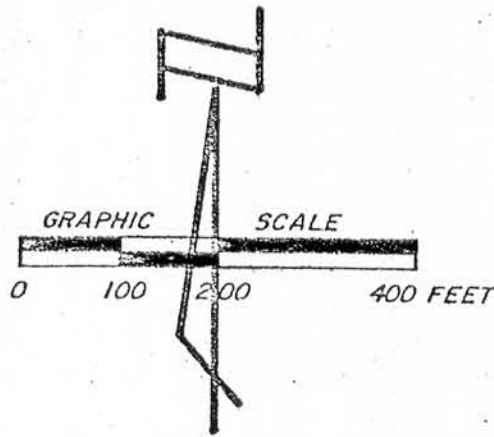

PREPARED BY
MID-STATE ASSOCIATES, INC.
BARABOO, WISC.
PROJ. 7273 AUG. 4, 1981
SCALE 1" = 200'

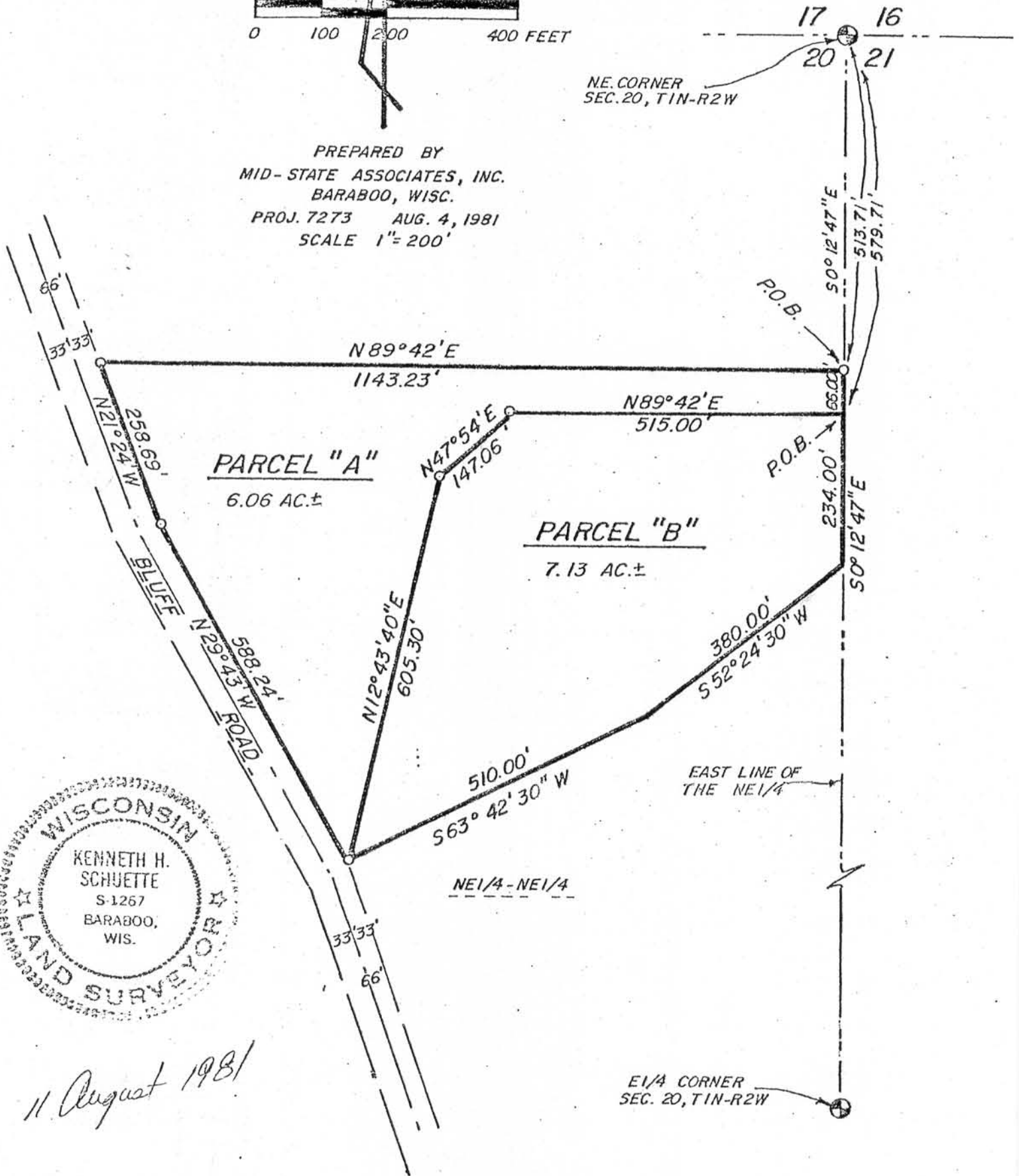

11 August 1981

Kenn Schuette, Registered Land Surveyor, hereby certify that I have surveyed and mapped the property shown upon this plat and that the within plat is a true and correct representation of the exterior boundaries of the land surveyed, to the best of my knowledge and belief.