

MAP OF SURVEY

BEING LOTS 9 AND 10, BLOCK 108, VILLAGE OF MUSCODA, LOCATED IN THE NW 1/4 OF THE NE 1/4 OF SECTION 12, T.8N., R.1E., VILLAGE OF MUSCODA, GRANT COUNTY, WISCONSIN
0.32 ACRES (* 14,000 SQ. FT.)

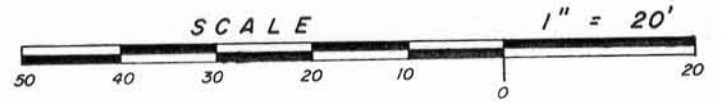

BASIS OF BEARINGS
REFERENCED TO THE EAST LINE OF BLOCK 108
ASSUMED TO BEAR N 0°00'30" W

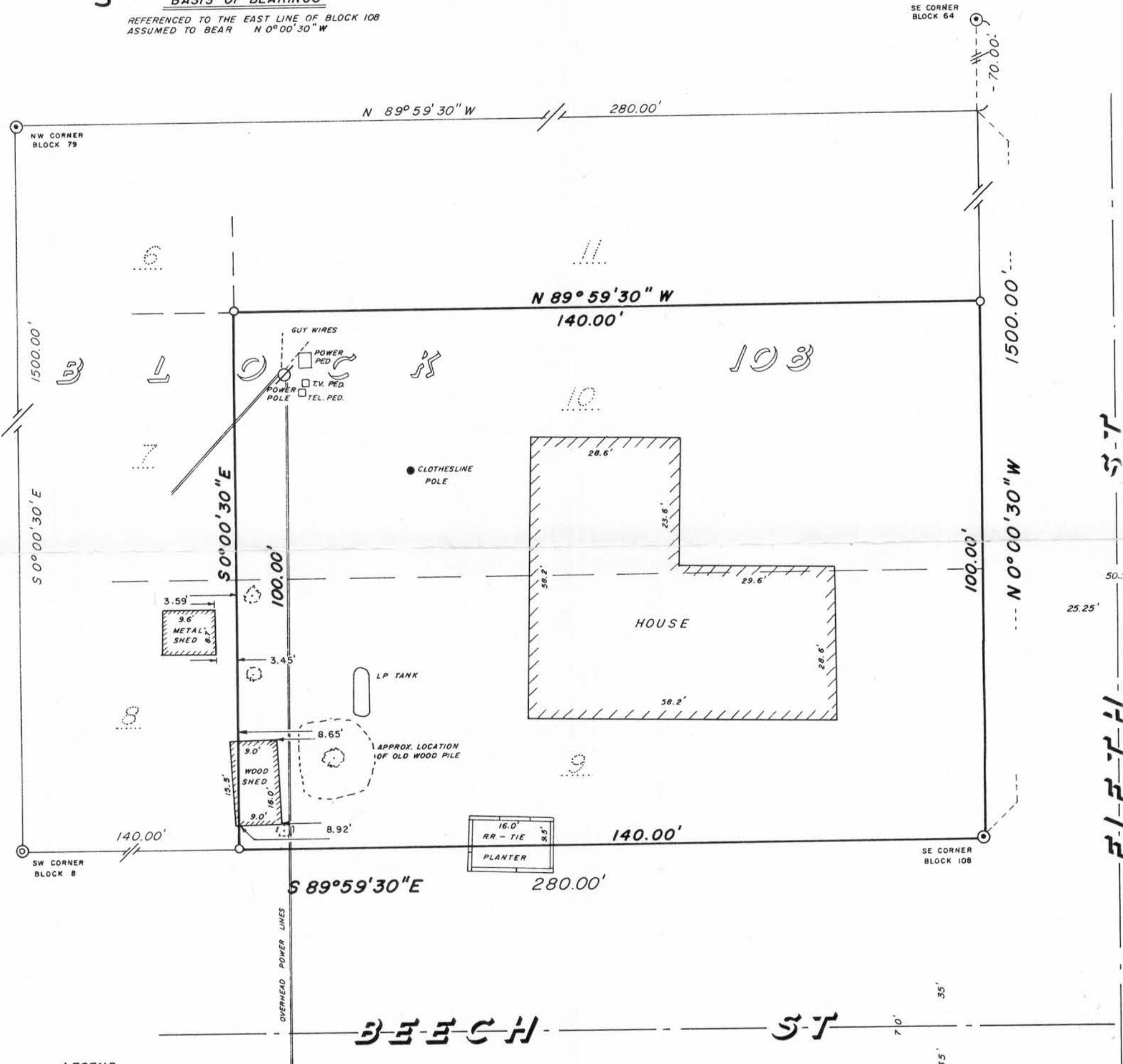

LEGEND

- ⊙ EXISTING 1-1/4" REBAR
- ⊙ EXISTING 1-1/4" SOLID IRON W/ 1-1/2" FLAIED TOP
- 1" x 24" IRON PIPE W/D. CAPS WEIGHING 1.68 LBS/LF (SET)
- ⊙ TREES

SURVEYOR'S CERTIFICATE

I, DANIEL A. PAULSON, Registered Land Surveyor, DO HEREBY CERTIFY that under the direction of DEAN ROH, I have surveyed, monumented and mapped Lots 9 and 10, Block 108, Original Plat of the Village of Muscoda, Grant County, Wisconsin.

I DO FURTHER CERTIFY that this survey is correct to the best of my knowledge and belief.



SURVEYOR
DANIEL PAULSON
412 E. SLIFER ST
PORTAGE, WI 53901

OWNER
DEAN ROH
327 W. 5TH ST.
MUSCODA, WI 53573

Daniel A. Paulson
DANIEL A. PAULSON
Registered Land Surveyor
No. 1699

Date: November 28, 1984

GENERAL ENGINEERING COMPANY INC CONSULTING ENGINEERS 181 E COOK ST P O BOX 840 PORTAGE, WISCONSIN 53901	
DEAN ROH SURVEY	
LOTS 9 & 10, BLOCK 108 NW 1/4 OF NE 1/4, SEC. 12, T.8N, R.1E VILLAGE OF MUSCODA GRANT COUNTY, WISCONSIN	
DRAWN BY: J. RYAN	SCALE: 1" = 20'
CHECKED BY: J.R.G./D.A.P.	DATE: NOV. 1984

Received 12/10/84