

PLAT OF SURVEY FOR: MUSCODA HOUSING PROJECT % SOUTHWEST ENGINEERING, INC. PLATTEVILLE, WISC.

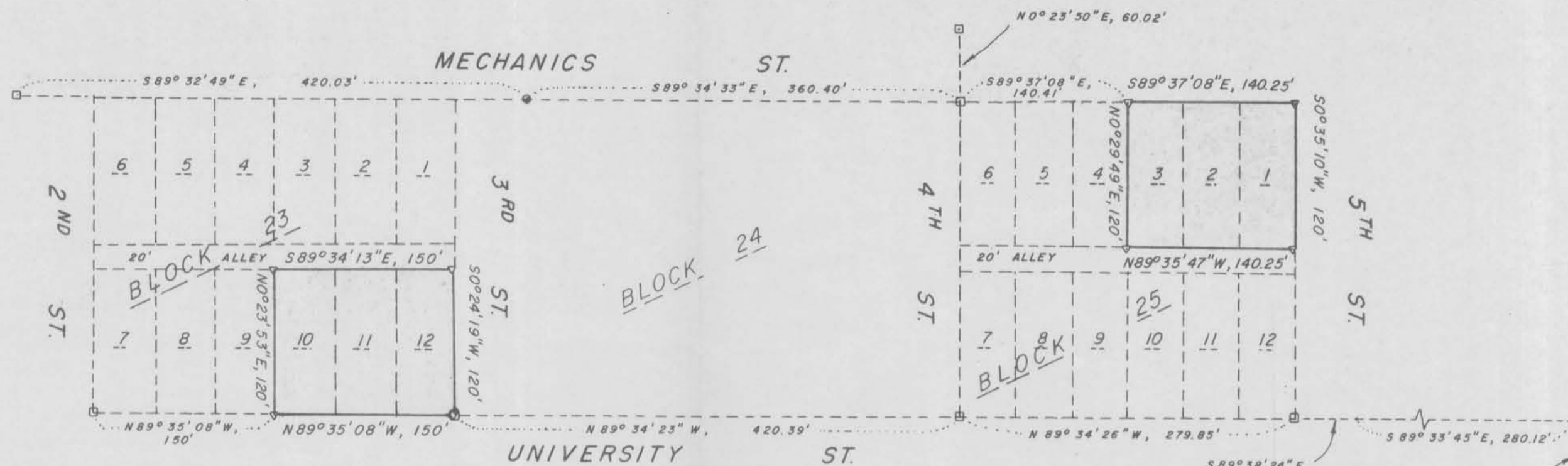

SURVEYOR'S CERTIFICATE & DESCRIPTIONS-

I hereby certify that I have a survey of Lots 10, 11 and 12 of Block 23, Lots 1, 2 and 3 of Block 25 and Lots 5, 6, 7 & 8 of Block 104, all in the Original Plat of the Village of Muscoda, Grant County, Wisconsin; that such survey was made by the direction of Richard C. Adams of Southwest Engineering, Inc., Platteville, Wis.; and, that the plat drawn hereon is a correct representation of that survey to the best of my knowledge and belief.

REVISED July 2, 1980

David A. Davis June 27, 1980

David A. Davis, RES# S-1498
Southwest Engineering, Inc.
206 S. Iowa St.
Dodgeville, Wis., 53533
Ph. (608)935-2721



PLAT BEARINGS REFERENCED TO THE NORTH LINE OF MAPLE STREET ASSUMED BRG. — EAST

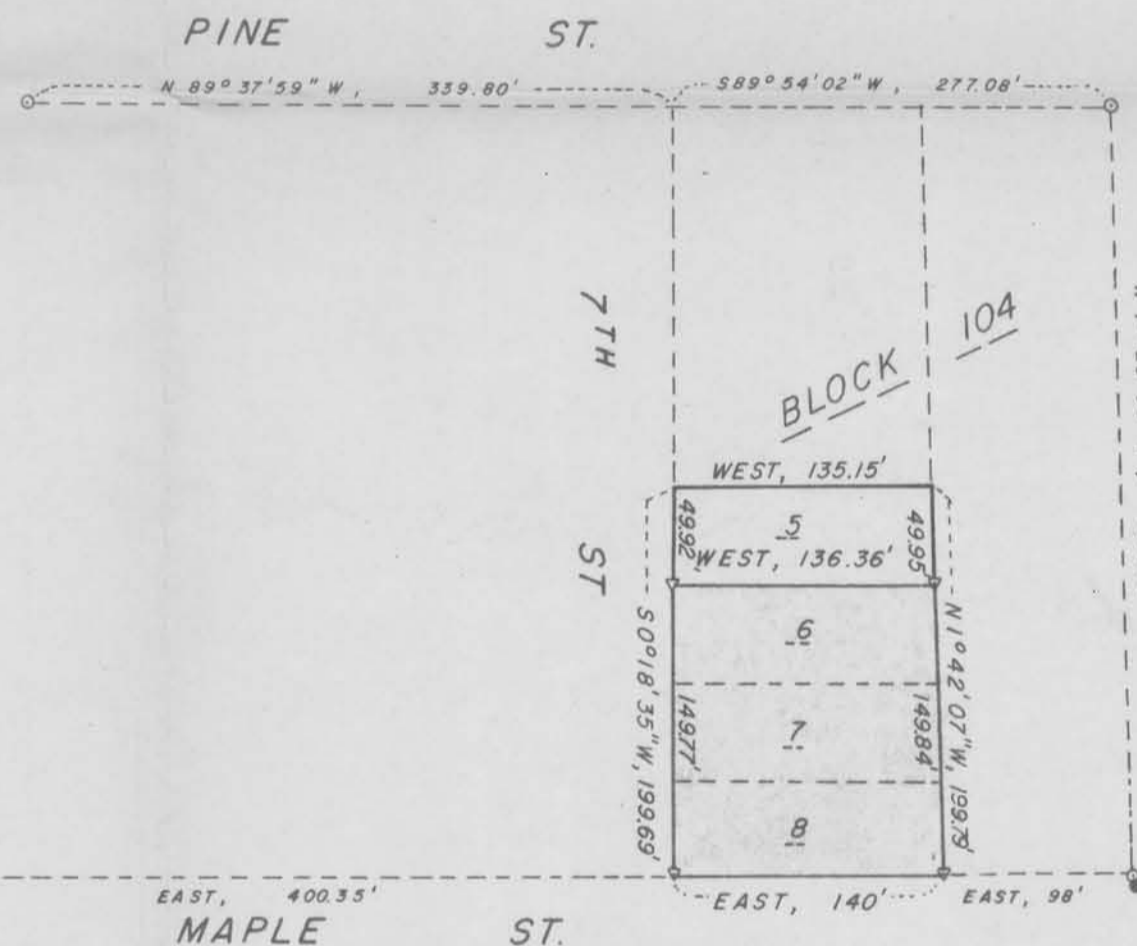

LEGEND

- ▽ NO. 6 (3/4"Ø) X 24" REBAR SET
- 2" PIPE FOUND
- 1-1/2" PIPE FOUND
- NO. 10 (1-1/4"Ø) REBAR FOUND
- 1" IRON PIPE FOUND

SURVEY: J.O., G.A.
DATE OF SURVEY: MAY, 1980
FIELD BOOK NO. 59
DRAWN: B.J.
OFFICE NO. 805027

