

SURVEY PLAT

HOVELSRUD CONSULTING ASSOCIATES
ENGINEERING - LAND SURVEYING
RICHLAND COUNTY BANK BUILDING
RICHLAND CENTER, WISCONSIN 53581

SURVEY FOR: James Marlowe

October 26, 1972

Sheet 1 of 1

Parcel Located in N $\frac{1}{2}$ of Block 101 of the Original Plat,
Village of Muscoda, Grant County, Wisconsin.

LEGEND:

2"Ø Iron Pipe Located
5/8"Ø X 24" Reinforcing Bar Placed

N

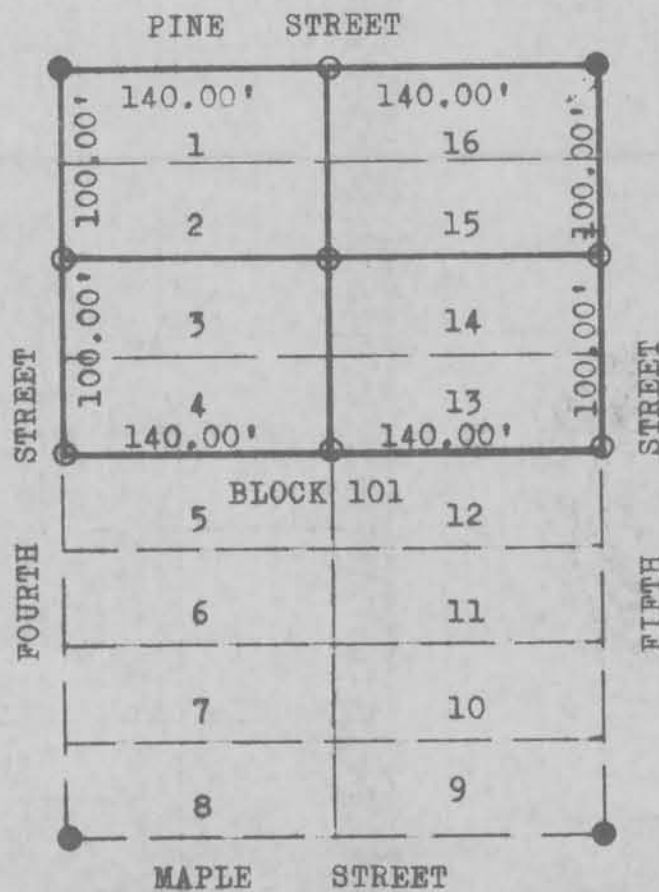
Scale: 1"=100'



I certify that I have surveyed the above described parcel of land and that the above Plat is an accurate survey and a true representation thereof and correctly shows the exterior boundary lines of said parcel and the correct measurements thereof.

Richland Center, Wisconsin
October 26, 1972

Herman J. Hovelsrud
Registered Land Surveyor
S-749