

HOVELSRUD CONSULTING ASSOCIATES LTD.

ENGINEERING - LAND SURVEYING - PLANNING
BUILDINGS - STRUCTURES - SOIL INVESTIGATIONS
RICHLAND COUNTY BANK BUILDING
RICHLAND CENTER, WISCONSIN 53581

Description for: Ed McNamara

October 25, 1978

Sheet 3 of 3

Located in the Northwest Quarter (NW $\frac{1}{4}$) of the Southwest Quarter (SW $\frac{1}{4}$) of Section 36, T.4 N., R.6 W., Grant County, Wisconsin.

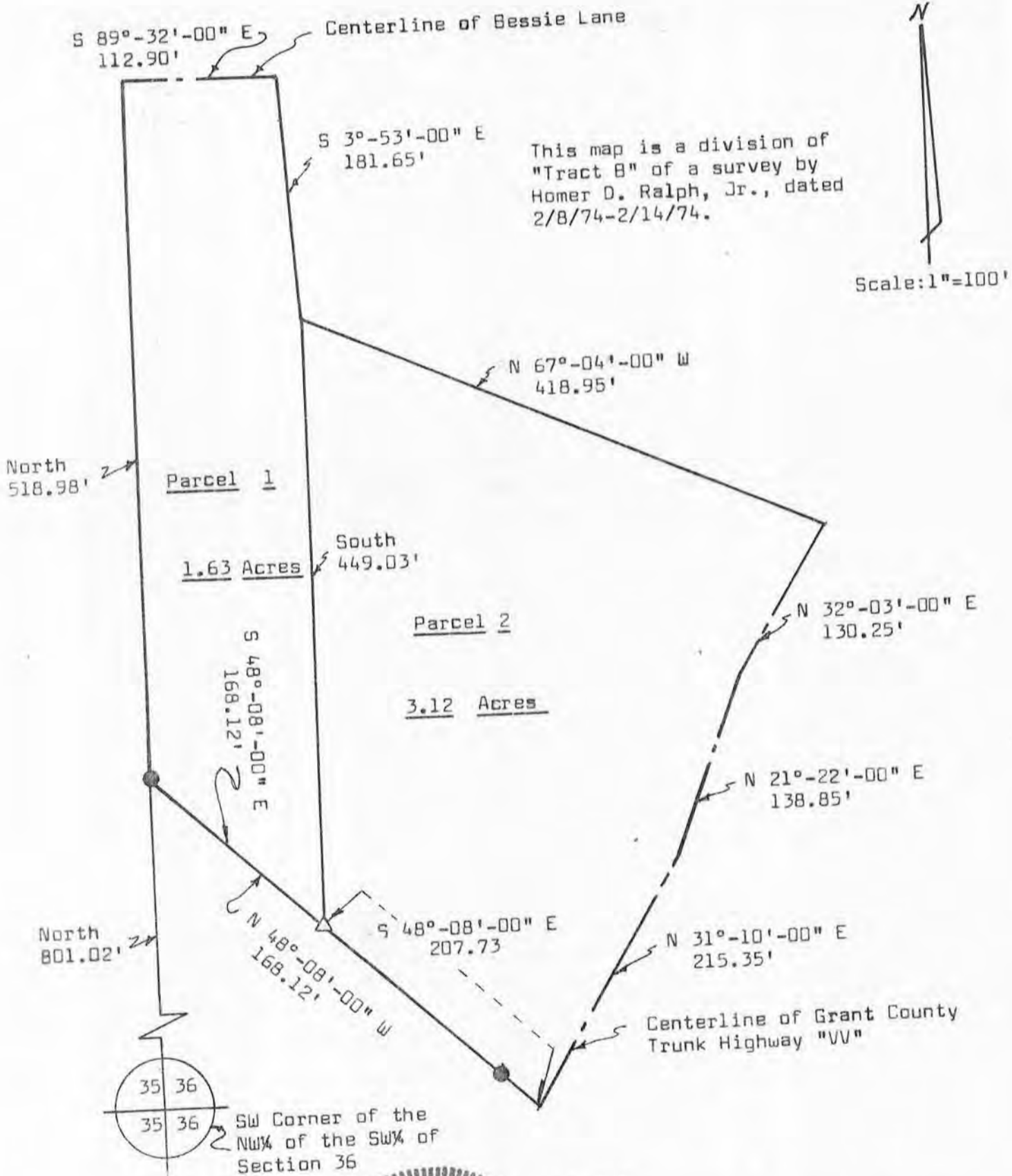

Kenneth A. Kerst
Kenneth A. Kerst, Jr.
Registered Land Surveyor

WISCONSIN
KENNETH A. KERST, JR.
S-1385
Soldiers Grove
Wisconsin
LAND SURVEYOR

LEGEND:
● 1" Diameter iron pipe located
△ ¾" x 24" reinforcing bar placed, min.wt. 1.50 lbs./lin. ft.

SURVEY PLAT

HOVELSRUD CONSULTING ASSOCIATES LTD.
ENGINEERING - LAND SURVEYING - PLANNING
BUILDINGS - STRUCTURES - SOIL INVESTIGATIONS
RICHLAND COUNTY BANK BUILDING
RICHLAND CENTER, WISCONSIN 53581

DESCRIPTION FOR: Ed McNamara

October 25, 1978

Sheet 1 of 3

A DESCRIPTION OF A PARCEL OF LAND DESCRIBED AS FOLLOWS:

Commencing at the Southwest Corner of the Northwest Quarter (NW $\frac{1}{4}$) of the Southwest Quarter (SW $\frac{1}{4}$) of Section 36, T. 4 N., R. 6 W., Grant County, Wisconsin. Thence North, 801.02 feet to an existing 1 inch diameter iron pipe and the point of beginning;

Thence North, 518.98 feet to a point in the centerline of Bessie Lane;

Thence S 89°-32' E, 112.90 feet to a point in said centerline;

Thence S 3°-53' E, 181.65 feet;

Thence South, 449.03 feet to a 3/4 inch diameter reinforcing bar;

Thence N 48°-08' W, 168.12 feet to the point of beginning;

The above described parcel of land being located in the Northwest Quarter (NW $\frac{1}{4}$) of the Southwest Quarter (SW $\frac{1}{4}$) of Section 36, T. 4 N., R. 6 W., Grant County, Wisconsin and containing 1.63 acres and being subject to all conveyances of record.

I certify that I have written the above description from existing records and that the following Plat is a true representation thereof to the best of my knowledge and belief.

Dated this 2nd day
of November, 1978
Richland Center, Wisconsin

Kenneth A. Kerst, Jr.
Registered Land Surveyor S-1385



5047.001

SURVEY PLAT

HOVELSRUD CONSULTING ASSOCIATES LTD.
ENGINEERING - LAND SURVEYING - PLANNING
BUILDINGS - STRUCTURES - SOIL INVESTIGATIONS
RICHLAND COUNTY BANK BUILDING
RICHLAND CENTER, WISCONSIN 53581

DESCRIPTION FOR: Ed McNamara

October 25, 1978

Sheet 2 of 3

A DESCRIPTION OF A PARCEL OF LAND DESCRIBED AS FOLLOWS:

Commencing at the Southwest Corner of the Northwest Quarter (NW $\frac{1}{4}$) of the Southwest Quarter (SW $\frac{1}{4}$) of Section 36, T. 4 N., R. 6 W., Grant County, Wisconsin; Thence North, 801.02 feet; Thence S 48°-08' E, 168.12 feet to a 3/4 inch diameter reinforcing bar and the point of beginning;

Thence S 48°-08' E, 207.73 feet to a point in the centerline of Grant County Trunk Highway "VV";

Thence N 31°-10' E, 215.35 feet to a point in said centerline;

Thence N 21°-22' E, 138.85 feet to a point in said centerline;

Thence N 32°-03' E, 130.25 feet to a point in said centerline;

Thence N 67°-04' W, 418.95 feet;

Thence South, 449.03 feet to the point of beginning;

The above described parcel of land being located in the Northwest Quarter (NW $\frac{1}{4}$) of the Southwest Quarter (SW $\frac{1}{4}$) of Section 36, T. 4 N., R. 6 W., Grant County, Wisconsin, and containing 3.12 acres and being subject to all conveyances of record.

I certify that I have written the above description from existing records and that the following Plat is a true representation thereof to the best of my knowledge and belief.

Dated this 2nd day
of November, 1978
Richland Center, Wisconsin

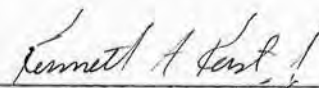
Kenneth A. Kerst, Jr.
Registered Land Surveyor S-1385



5047.001