

# SURVEY PLAT

**HOVELSRUD CONSULTING ASSOCIATES LTD.**  
 ENGINEERING - LAND SURVEYING - PLANNING  
 BUILDINGS - STRUCTURES - SOIL INVESTIGATIONS  
 RICHLAND COUNTY BANK BUILDING  
 RICHLAND CENTER, WISCONSIN 53581

Survey For: Gene Moore

November 8, 1978

Sheet 4 of 4

Located partly in the Northeast Quarter (NE $\frac{1}{4}$ ) of the North-east Quarter and partly in the Southeast Quarter (SE $\frac{1}{4}$ ) of the Northeast Quarter (NE $\frac{1}{4}$ ), all in Section 6, T.4 N., R.5 W., Grant County, Wisconsin.

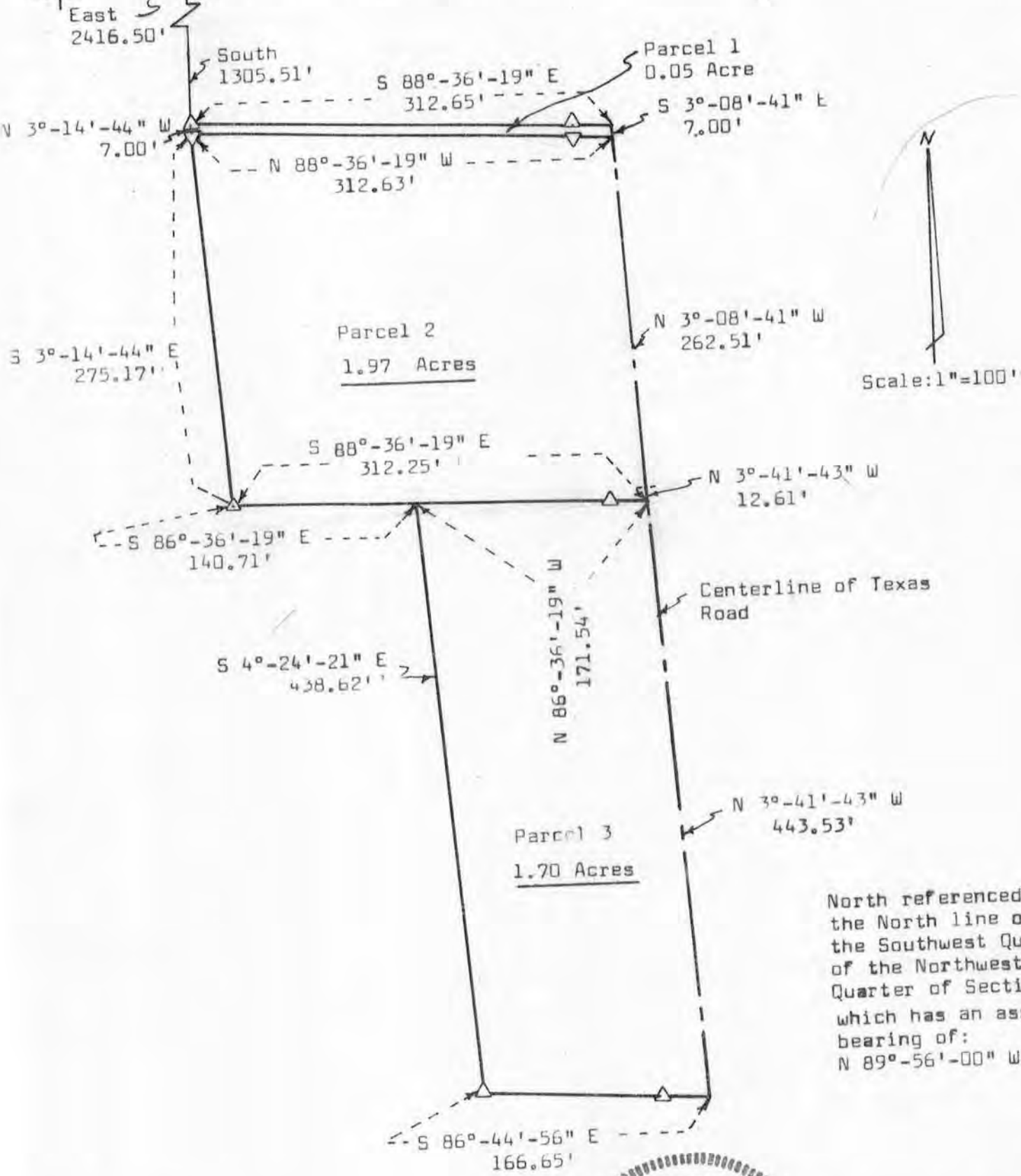
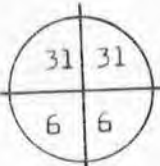

**LEGEND:**

△  $\frac{3}{8}$ "x24" Reinforcing bar placed, min. wt. 1.50 lbs./lin. ft.



# SURVEY PLAT

HOVELSRUD CONSULTING ASSOCIATES LTD.

ENGINEERING - LAND SURVEYING - PLANNING  
BUILDINGS - STRUCTURES - SOIL INVESTIGATIONS  
RICHLAND COUNTY BANK BUILDING  
RICHLAND CENTER, WISCONSIN 53581

SURVEY FOR: Gene Moore  
Pride Company

November 8, 1978

Sheet 1 of 4

Parcel 1

A SURVEY OF A PARCEL OF LAND DESCRIBED AS FOLLOWS:

Commencing at the Northwest Corner of the Northeast Quarter (NE $\frac{1}{4}$ ) of Section 6, T. 4 N., R. 5 W., Grant County, Wisconsin; Thence East 2416.50 feet; Thence South 1305.51 feet to a 3/4 inch diameter reinforcing bar and the point of beginning;

Thence S 88°-36'-19" E, 312.65 feet to a point in the centerline of Texas Road;

Thence S 3°-08'-41" E, 7.00 feet to a point in said centerline;

Thence N 88°-36'-19" W, 312.63 feet to a 3/4 inch diameter reinforcing bar;

Thence N 3°-14'-44" W, 7.00 feet to the point of beginning;

The above described parcel of land being located in the Northeast Quarter (NE $\frac{1}{4}$ ) of the Northeast Quarter (NE $\frac{1}{4}$ ) of Section 6, T. 4 N., R. 5 W., Grant County, Wisconsin and containing 0.05 acres and being subject to all conveyances of record.

I certify that I have surveyed the above described parcel of land and that the following Plat is an accurate survey and a true representation thereof and correctly shows the exterior boundary lines of said parcel and the correct measurements thereof to the best of my knowledge and belief.

Dated this 20th day  
of November, 1978  
Richland Center, Wisconsin



Kenneth A. Kerst, Jr.  
Registered Land Surveyor S-1385



# SURVEY PLAT

HOVELSRUD CONSULTING ASSOCIATES LTD.  
ENGINEERING - LAND SURVEYING - PLANNING  
BUILDINGS - STRUCTURES - SOIL INVESTIGATIONS  
RICHLAND COUNTY BANK BUILDING  
RICHLAND CENTER, WISCONSIN 53581

SURVEY FOR: Gene Moore  
Pride Company

November 8, 1978

Sheet 2 of 4

Parcel 2

A SURVEY OF A PARCEL OF LAND DESCRIBED AS FOLLOWS:

Commencing at the Northwest Corner of the Northeast Quarter (NE $\frac{1}{4}$ ) of Section 6, T. 4 N., R. 5 W., Grant County, Wisconsin; Thence East, 2416.50 feet; Thence South 1305.51 feet; Thence S 3°-14'-44" E, 7.00 feet to a 3/4 inch diameter reinforcing bar and the point of beginning;

Thence S 3°-14'-44" E, 275.17 feet;

Thence S 88°-36'-19" E, 312.25 feet to a point in the centerline of Texas Road;

Thence N 3°-41'-43" W, 12.61 feet to a point in said centerline;

Thence N 3°-08'-41" W, 262.51 feet to a point in said centerline;

Thence N 88°-36'-19" W, 312.63 feet to the point of beginning;

The above described parcel of land being located partly in the Northeast Quarter (NE $\frac{1}{4}$ ) of the Northeast Quarter (NE $\frac{1}{4}$ ) and partly in the Southeast Quarter (SE $\frac{1}{4}$ ) of the Northeast Quarter (NE $\frac{1}{4}$ ), all in Section 6, T. 4 N., R. 5 W., Grant County, Wisconsin and containing 1.97 acres and being subject to all conveyances of record.

I certify that I have surveyed the above described parcel of land and that the following Plat is an accurate survey and a true representation thereof and correctly shows the exterior boundary lines of said parcel and the correct measurements thereof to the best of my knowledge and belief.

Dated this 20th day  
of November, 1978  
Richland Center, Wisconsin

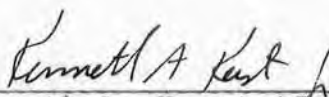
  
Kenneth A. Kerst, Jr.  
Registered Land Surveyor S-1385



5049.001

# SURVEY PLAT

HOVELSRUD CONSULTING ASSOCIATES LTD.  
ENGINEERING - LAND SURVEYING - PLANNING  
BUILDINGS - STRUCTURES - SOIL INVESTIGATIONS  
RICHLAND COUNTY BANK BUILDING  
RICHLAND CENTER, WISCONSIN 53581

SURVEY FOR: Gene Moore  
Pride Company

November 8, 1978

Sheet 3 of 4

Parcel 3

A SURVEY OF A PARCEL OF LAND DESCRIBED AS FOLLOWS:

Commencing at the Northwest Corner of the Northeast Quarter (NE $\frac{1}{4}$ ) of Section 6, T. 4 N., R. 5 W., Grant County, Wisconsin; Thence East 2416.50 feet; Thence South 1305.51 feet; Thence S 3°-14'-44" E, 282.17 feet; Thence S 86°-36'-19" E, 140.71 feet to a 3/4 inch diameter reinforcing bar and the point of beginning;

Thence S 4°-24'-21" E, 438.62 feet to a 3/4 inch diameter reinforcing bar;

Thence S 86°-44'-56" E, 166.65 feet to a point in the centerline of Texas Road;

Thence N 3°-41'-43" W, 443.53 feet;

Thence N 86°-36'-19" W, 171.54 feet to the point of beginning;

The above described parcel of land being located in the Southeast Quarter (SE $\frac{1}{4}$ ) of the Northeast Quarter (NE $\frac{1}{4}$ ) of Section 6, T. 4 N., R. 5 W., Grant County, Wisconsin and containing 1.70 acres and being subject to all conveyances of record.

I certify that I have surveyed the above described parcel of land and that the following Plat is an accurate survey and a true representation thereof and correctly shows the exterior boundary lines of said parcel and the correct measurements thereof to the best of my knowledge and belief.

Dated this 20th day  
of November, 1978  
Richland Center, Wisconsin

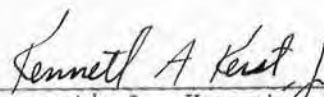
  
Kenneth A. Kerst, Jr.  
Registered Land Surveyor S-1385



5049.001