

# SURVEY PLAT

Survey for: Earl Macke

March 16, 1981

Sheet 2 of 2

Parcel located partly in the Northwest Quarter (NW ¼) of the Northeast Quarter (NE ¼) and partly in the Southwest Quarter (SW ¼) of the Northeast Quarter (NE ¼), all in Section 25, T. 5 N., R. 5 W., Grant County, Wisconsin.

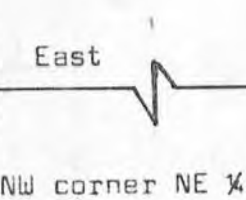
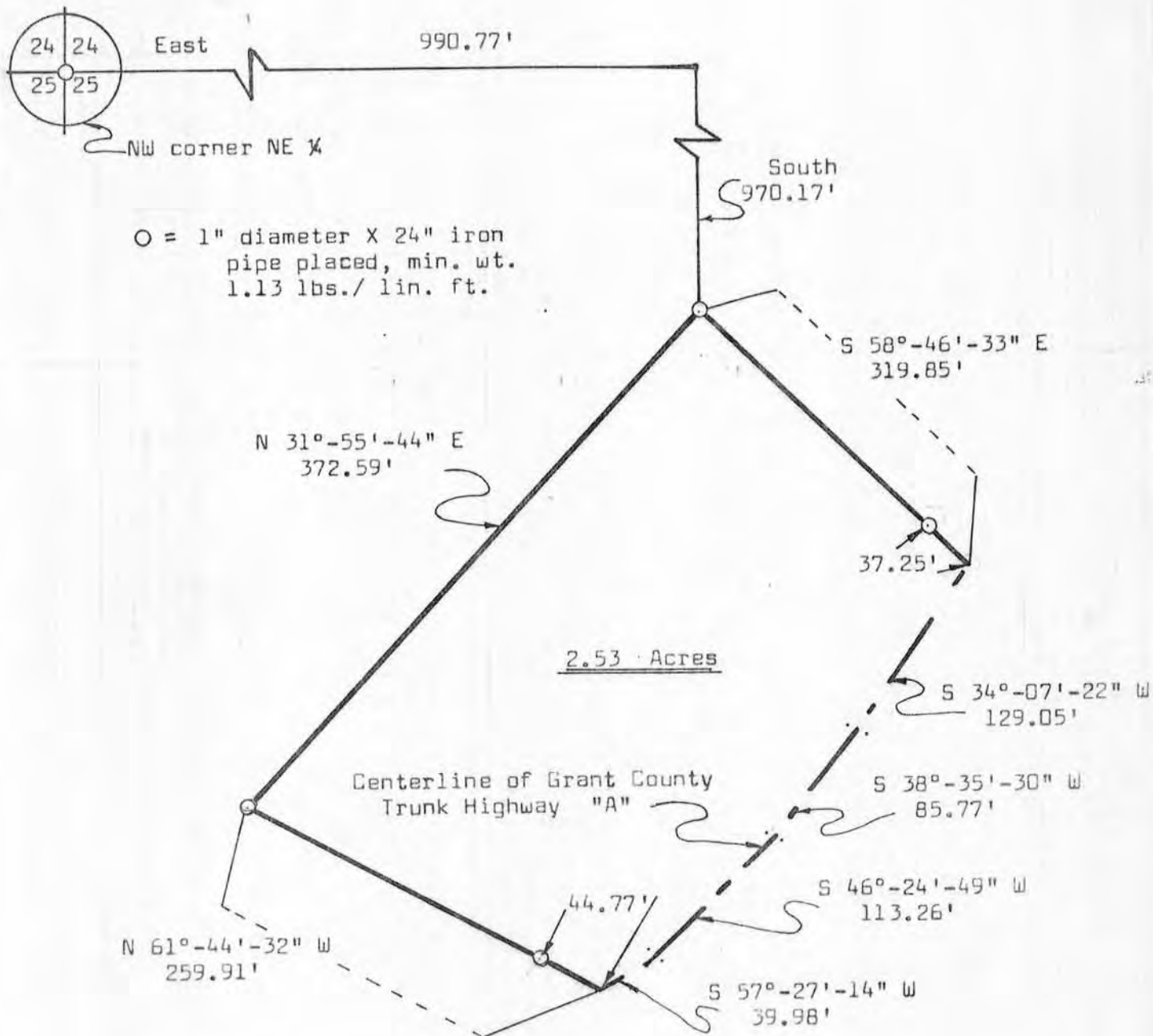

O = 1" diameter X 24" iron pipe placed, min. wt. 1.13 lbs./ lin. ft.

Magnetic N

1" = 100'



*K.A. Kerst*  
 K.A. Kerst  
 Registered Land Surveyor S-1385

WOODLAND CONSULTANTS, INC.  
 RICHLAND COUNTY BANK BUILDING, RICHLAND CENTER, WISCONSIN

SURVEY PLAT  
WOODLAND CONSULTANTS, INC.

SURVEY FOR: Earl Macke

March 16, 1981

Sheet 1 of 2

A SURVEY OF A PARCEL OF LAND DESCRIBED AS FOLLOWS:

Commencing at the Northwest Corner of the Northeast Quarter (NE $\frac{1}{4}$ ) of Section 25, T. 5 N., R. 5 W., Grant County, Wisconsin; Thence East, 990.77 feet; Thence South, 970.17 feet to a 1 inch diameter iron pipe and the point of beginning;

Thence S 58°-46'-33" E, 319.85 feet to a point in the centerline of Grant County Trunk Highway "A";  
Thence S 34°-07'-22" W, 129.05 feet to a point in said centerline;  
Thence S 38°-35'-30" W, 85.77 feet to a point in said centerline;  
Thence S 46°-24'-49" W, 113.26 feet to a point in said centerline;  
Thence S 57°-27'-14" W, 39.98 feet to a point in said centerline;  
Thence N 61°-44'-32" W, 259.91 feet to a 1 inch diameter iron pipe;  
Thence N 31°-55'-44" E, 372.59 feet to the point of beginning;

The above described parcel of land being located partly in Northwest Quarter (NW $\frac{1}{4}$ ) of the Northeast Quarter (NE $\frac{1}{4}$ ) and partly in the Southwest Quarter (SW $\frac{1}{4}$ ) of the Northeast Quarter (NE $\frac{1}{4}$ ), all in Section 25, T. 5 N., R. 5 W., Grant County, Wisconsin and containing 2.53 acres and being subject to all conveyances of record.

I certify that I have surveyed the above described parcel of land and that the following Plat is an accurate survey and a true representation thereof and correctly shows the exterior boundary lines of said parcel and the correct measurements thereof to the best of my knowledge and belief.

Dated this 8th day  
of April, 1981  
Richland Center, Wisconsin

  
K. A. Kerst  
Registered Land Surveyor S-1385



330.001