

C.L. PRITCHETT PROPERTY
BLOOMINGTON TOWNSHIP
WISCONSIN

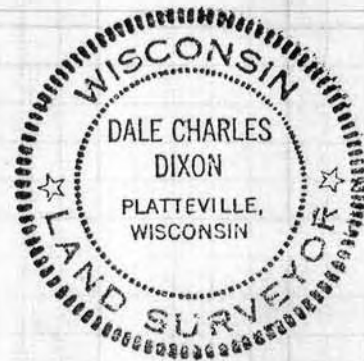
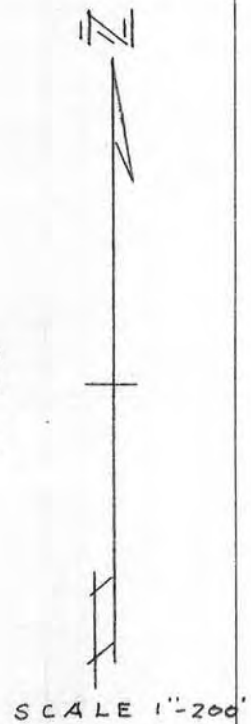
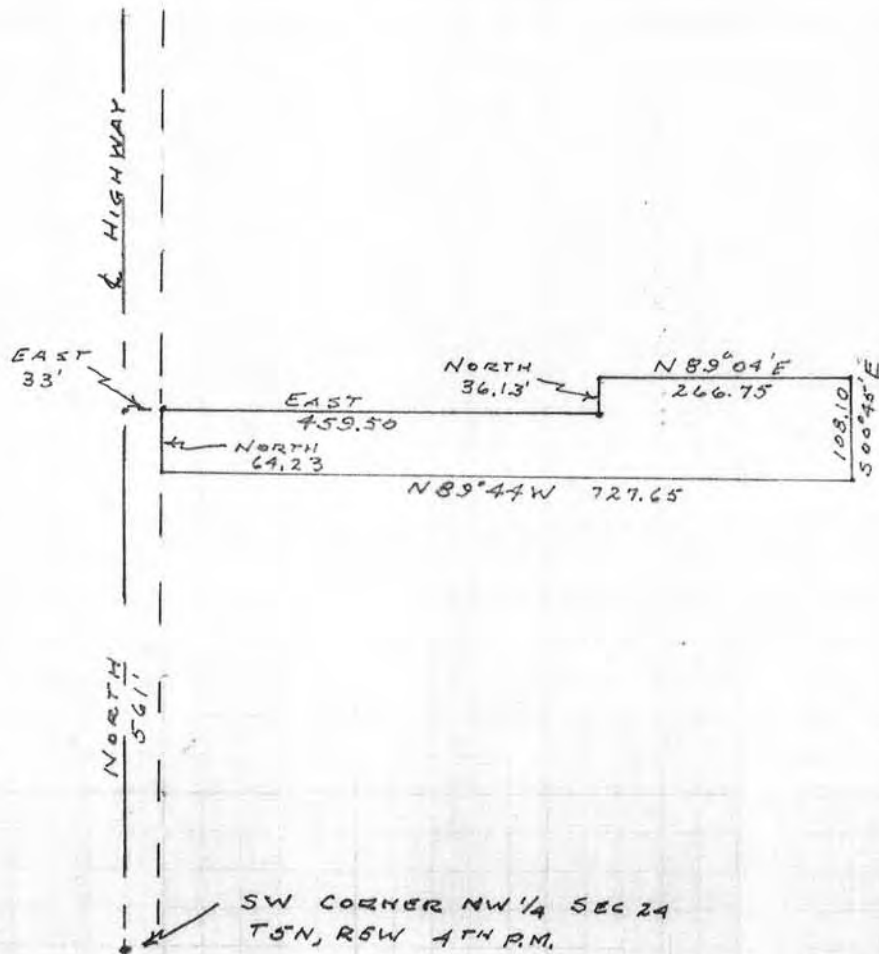

C.L. PRITCHETT
LAND DESCRIPTION

Commencing at a point which is 561.00 ft. (34 rods) North and 33.00 ft. (2 rods) East of the SW corner of the NW $\frac{1}{4}$ of Sec. 24, T5N, R5W, 4th P.M. Grant County, Wisconsin; thence East, 459.50 ft.; thence North, 36.13 ft.; thence N 89°04'E, 266.75 ft.; thence S 00°45'E, 108.10 ft.; thence N 89°44'W, 727.65 ft.; thence North, 64.23 ft. to the point of beginning, containing 1.34 acres, more or less.

DIXON & ORTH
REGISTERED SURVEYORS
PLATTEVILLE, WIS.
8/24/1964

