

MAP OF PROPERTY OF
ARCHIBALD ENOCH PRICE AND WIFE MARJORY B. PRICE
 IN BLOOMINGTON TOWNSHIP, GRANT COUNTY
 WISCONSIN

MAP PREPARED BY
 WILLIAM LEONARD
 NORTH CAROLINA REGISTERED
 LAND SURVEYOR No. 1693
 BREVARD, N.C. 28712
 AUG. 25, 1973

M I S S I S S I P P I R I V E R

- NOTES ~
1. SURVEY WAS MADE WITH HAND COMPASS AND STEEL TAPE.
 2. MEASUREMENTS ARE HORIZONTAL DISTANCES.
 3. MEASUREMENTS FOLLOWED BY AN ASTERISK ARE SCALED MEASUREMENTS.

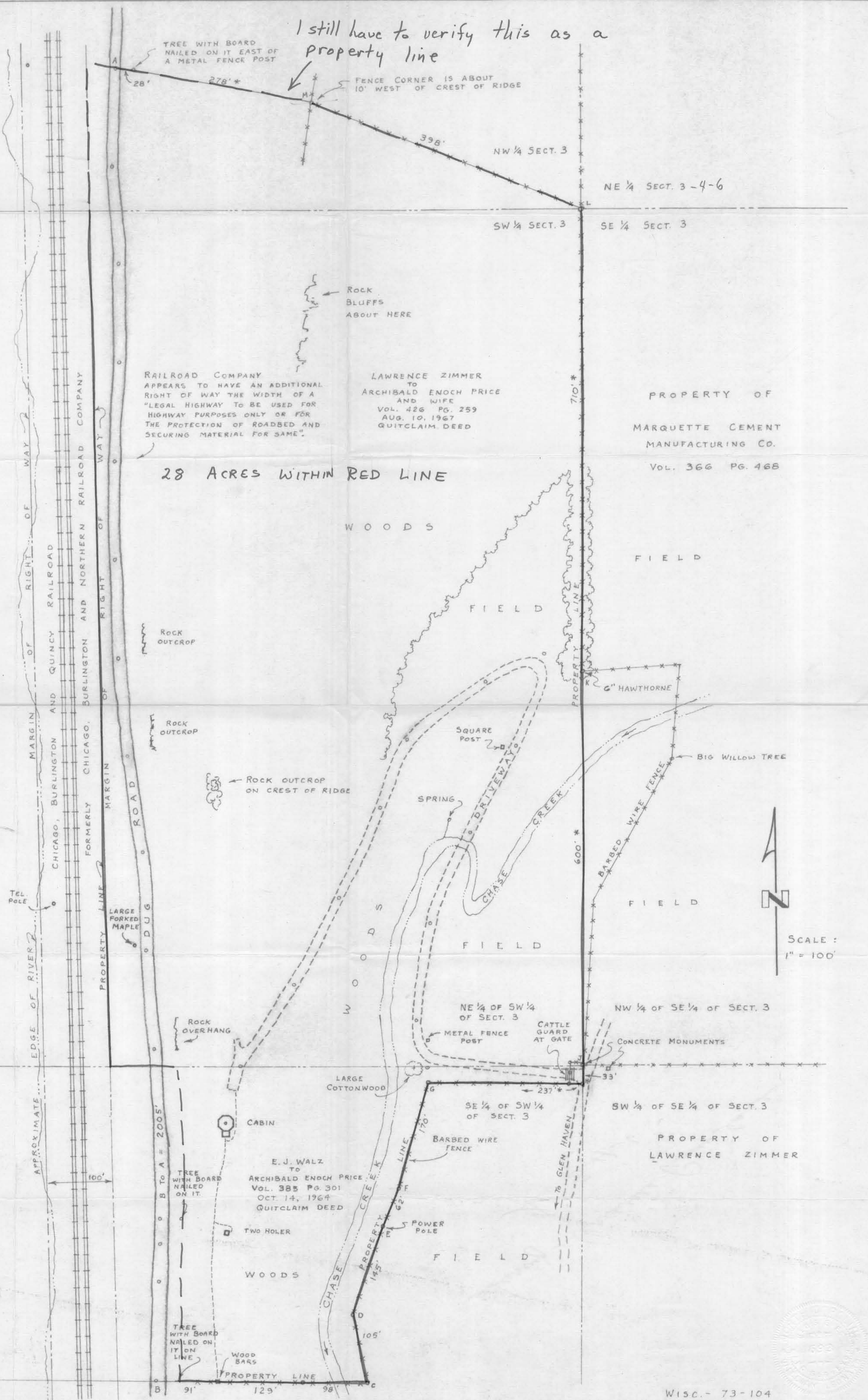

I still have to verify this as a property line

RAILROAD COMPANY APPEARS TO HAVE AN ADDITIONAL RIGHT OF WAY THE WIDTH OF A "LEGAL HIGHWAY TO BE USED FOR HIGHWAY PURPOSES ONLY OR FOR THE PROTECTION OF ROADBED AND SECURING MATERIAL FOR SAME".

LAWRENCE ZIMMER TO ARCHIBALD ENOCH PRICE AND WIFE VOL. 426 PG. 259 AUG. 10, 1967 QUITCLAIM DEED

PROPERTY OF MARQUETTE CEMENT MANUFACTURING CO. VOL. 366 PG. 468

28 ACRES WITHIN RED LINE

