

PLAT OF SURVEY

OF

A PART OF THE SOUTHEAST 1/4 OF SECTION 17, TOWN 5 NORTH, RANGE 6 WEST OF THE FOURTH PRINCIPAL MERIDIAN, GRANT COUNTY, WISCONSIN, THE BOUNDARY OF WHICH IS MORE PARTICULARLY DESCRIBED AS FOLLOWS;

COMMENCING AT THE SOUTHEAST CORNER OF THE SOUTHEAST 1/4 OF SECTION 17, TOWN 5 NORTH, RANGE 6 WEST OF THE FOURTH PRINCIPAL MERIDIAN; THENCE N.00°00'00"E., 203.00 FEET TO THE POINT OF BEGINNING; THENCE CONTINUING N.00°00'00"E., 534.90 FEET; THENCE N89°49'50"W., 140.37 FEET TO A POINT ON THE EASTERLY RIGHT-OF-WAY LINE OF BURLINGTON STREET IN THE VILLAGE OF BAGLEY; THENCE S.00°00'50"W., ALONG SAID RIGHT-OF-WAY LINE, 534.90 FEET; THENCE S.89°49'50"E., 140.50 FEET TO THE POINT OF BEGINNING, SAID TRACT CONTAINING 1.724 ACRES, MORE OR LESS, ALL SITUATED IN GRANT COUNTY, WISCONSIN.

I, PAUL C. BRASHAW, A WISCONSIN REGISTERED LAND SURVEYOR, NO. S-1509, DO HEREBY CERTIFY THAT THE REQUEST OF MERGEN REALTY, I HAVE MADE A SURVEY OF THE ABOVE DESCRIBED PROPERTY AND THAT I HAVE FOUND AND/OR SET THE SURVEY MONUMENTS ALL AS SHOWN AND THAT THERE ARE NO APPARENT ENCROACHMENTS EXCEPT AS SHOWN ON THE ACCOMPANYING PLAT OF SURVEY.

SIGNED AND SEALED THIS 26TH DAY OF MAY, 1982.

*Paul C. Brashaw*

PAUL C. BRASHAW  
WISCONSIN REGISTERED LAND SURVEYOR  
NO. S-1509



Assumed North  
Scale: 1" = 60'

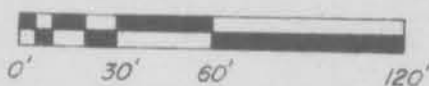

Village of Bagley

Legend

- Boundary of the Property Surveyed
- Iron Monument Found
- 3/4" x 24" Rebar Set
- 0.00' Measured Distance / Bearing
- (0.00') Platted Distance / Bearing

Surveyed for  
Mergen Realty

Date: May 26, 1982

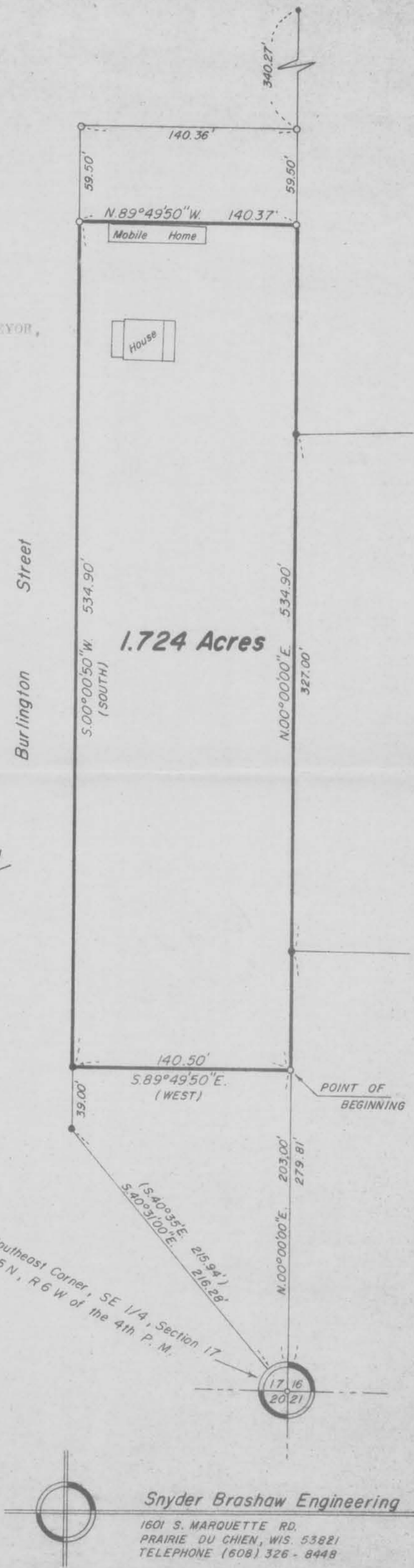

Snyder Brashaw Engineering  
1601 S. MARQUETTE RD.  
PRAIRIE DU CHIEN, WIS. 53821  
TELEPHONE (608) 326-8448