

# SURVEY PLAT

HOVELSRUD CONSULTING ASSOCIATES  
ENGINEERING - LAND SURVEYING  
RICHLAND COUNTY BANK BUILDING  
RICHLAND CENTER, WISCONSIN 53581

Survey for: Camping, Ltd.

February 27, 1976

Sheet 2 of 2

Parcel located in the Northwest Quarter (NW¼) of the Southwest Quarter of Section 8,  
T. 5 N., R. 6 W., Grant County, Wisconsin

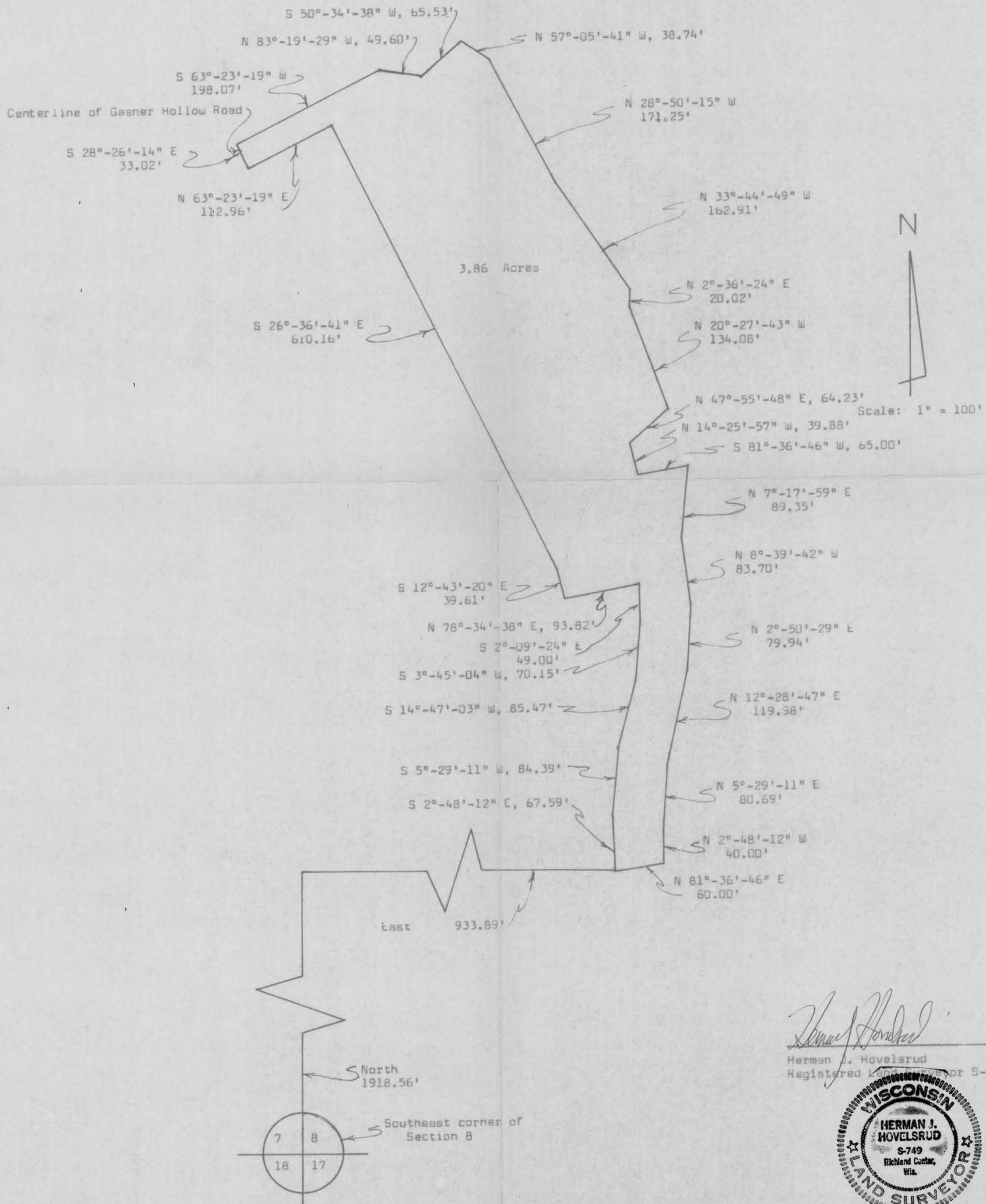

*Herman J. Hovelsrud*  
Herman J. Hovelsrud  
Registered Professional Surveyor S-749



# SURVEY PLAT

HOVELSRUD CONSULTING ASSOCIATES  
ENGINEERING - LAND SURVEYING  
RICHLAND COUNTY BANK BUILDING  
RICHLAND CENTER, WISCONSIN 53581

SURVEY FOR: Camping, Ltd.

February 27, 1976

Sheet 1 of 2

A SURVEY OF A PARCEL OF LAND DESCRIBED AS FOLLOWS:

Commencing at the Southeast corner of Section 8, T. 5 N., R. 6 W., Grant County, Wisconsin; Thence North, 1918.56 feet; Thence East, 933.89 feet to the point of beginning;

Thence N 81°-36'-46" E, 60.00 feet;  
Thence N 2°-48'-12" W, 40.00 feet;  
Thence N 5°-29'-11" E, 80.69 feet;  
Thence N 12°-28'-47" E, 119.98 feet;  
Thence N 2°-50'-29" E, 79.94 feet;  
Thence N 8°-39'-42" W, 83.70 feet;  
Thence N 7°-17'-59" E, 89.35 feet;  
Thence S 81°-36'-46" W, 65.00 feet;  
Thence N 14°-25'-57" W, 39.88 feet;  
Thence N 47°-55'-48" E, 64.23 feet;  
Thence N 20°-27'-43" W, 134.08 feet;  
Thence N 2°-36'-24" E, 20.02 feet;  
Thence N 33°-44'-49" W, 162.91 feet;  
Thence N 28°-50'-15" W, 171.25 feet;  
Thence N 57°-05'-41" W, 38.74 feet;  
Thence S 50°-34'-38" W, 65.53 feet;  
Thence N 83°-19'-29" W, 49.60 feet;  
Thence S 63°-23'-19" W, 198.07 feet to a point in the centerline of Gasner Hollow Road;  
Thence S 28°-26'-14" E, 33.02 feet to a point in said centerline;  
Thence N 63°-23'-19" E, 112.96 feet;  
Thence S 26°-36'-41" E, 610.16 feet;  
Thence S 12°-43'-20" E, 39.61 feet;  
Thence N 78°-34'-38" E, 93.82 feet;  
Thence S 2°-09'-24" E, 49.00 feet;  
Thence S 3°-45'-04" W, 70.15 feet;  
Thence S 14°-47'-03" W, 85.47 feet;  
Thence S 5°-29'-11" W, 84.39 feet;  
Thence S 2°-48'-12" E, 67.59 feet to the point of beginning;

The above described parcel of land being located in the Northwest Quarter (NW $\frac{1}{4}$ ) of the Southwest Quarter (SW $\frac{1}{4}$ ) of Section 8, T. 5 N., R. 6 W., Grant County, Wisconsin and containing 3.86 acres and being subject to conveyances for roadway purposes.

I certify that I have surveyed the above described parcel of land and that the following Plat is an accurate survey and a true representation thereof and correctly shows the exterior boundary lines of said parcel and the correct measurements thereof.

Dated this 27th day  
of February, 1976  
Richland Center, Wisconsin

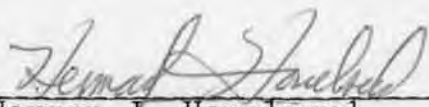
  
Herman J. Hovelsrud  
Registered Land Surveyor S-749

