

SURVEY PLAT

Survey for: Cletus Cooley

April 7, 1981

Sheet 1 of 2

Located partly in the Southeast Quarter (SE 1/4) of the Northeast Quarter (NE 1/4), partly in the Southwest Quarter (SW 1/4) of the Northeast Quarter (NE 1/4), and partly in the Northeast Quarter (NE 1/4) of the Southwest Quarter (SW 1/4), all in Section 8, T. 5 N., R. 15 W., Grant County, Wisconsin.

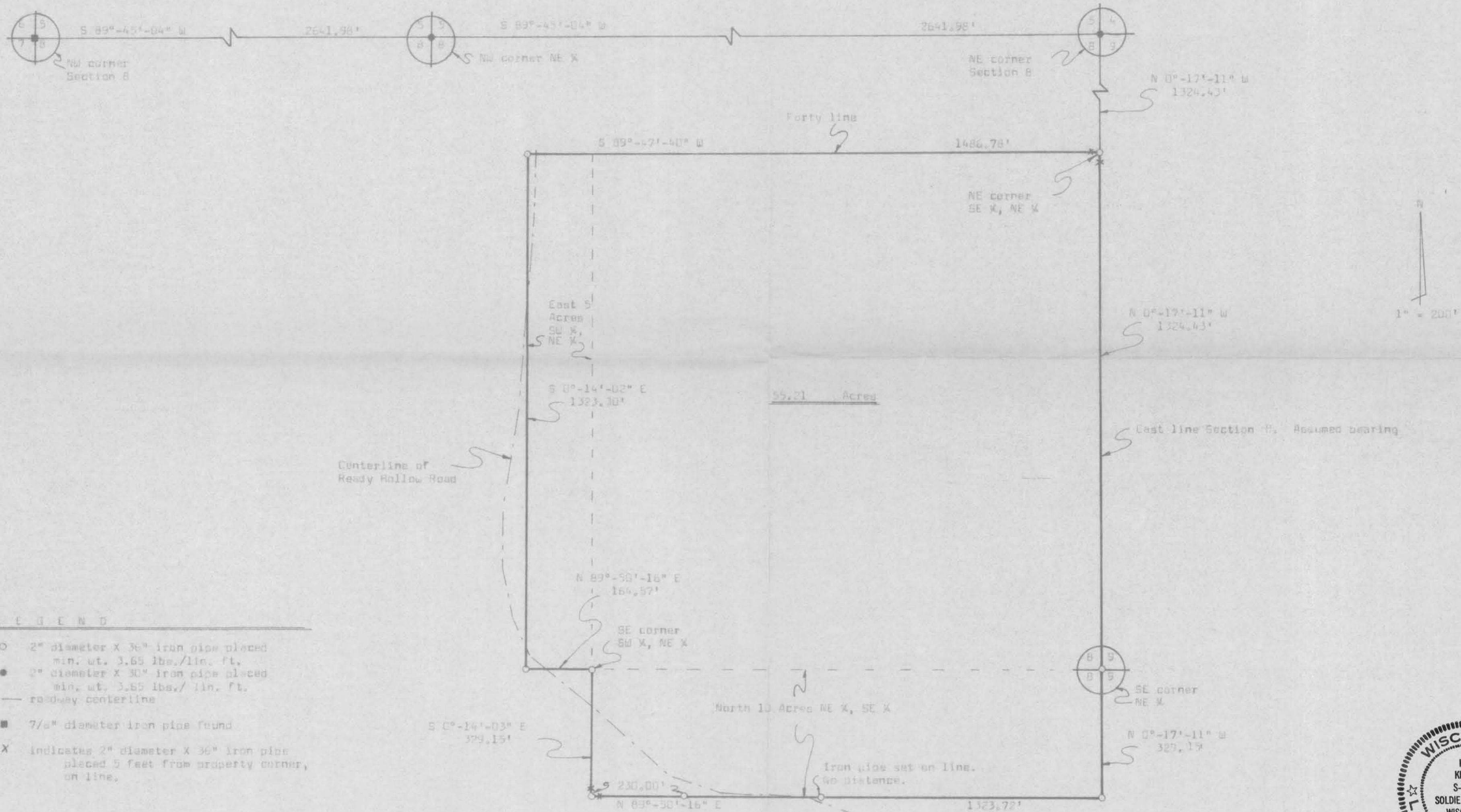

LEGEND

- 2" diameter X 36" iron pipe placed min. wt. 3.65 lbs./lin. ft.
- 2" diameter X 30" iron pipe placed min. wt. 3.65 lbs./lin. ft.
- roadway centerline
- 7/8" diameter iron pipe found.
- X indicates 2" diameter X 36" iron pipe placed 5 feet from property corner, on line.



K.A. Kerst
 K. A. Kerst
 Registered Land Surveyor S-1385

SURVEY PLAT

WOODLAND CONSULTANTS, INC.

SURVEY FOR: Cletus Cooley

April 7, 1981

Sheet 1 of 2

A SURVEY OF A PARCEL OF LAND DESCRIBED AS FOLLOWS:

Beginning at the Southeast Corner of the Northeast Quarter (NE $\frac{1}{4}$) of Section 8, T. 5 N., R. 6 W., Grant County, Wisconsin;

Thence N 0°-17'-11" W, 1324.43 feet to the Northeast Corner of the Southeast Quarter (SE $\frac{1}{4}$) of said Northeast Quarter (NE $\frac{1}{4}$);

Thence S 89°-47'-40" W, 1486.78 feet along the North line of said Southeast Quarter (SE $\frac{1}{4}$) of the Northeast Quarter (NE $\frac{1}{4}$) and the Southwest Quarter (SW $\frac{1}{4}$) of said Northeast Quarter (NE $\frac{1}{4}$);

Thence S 0°-14'-02" E, 1323.30 feet to a point on the South line of said Southwest Quarter (SW $\frac{1}{4}$) of the Northeast Quarter (NE $\frac{1}{4}$);

Thence N 89°-50'-16" E, 164.57 feet to the Southeast Corner of said Southwest Quarter (SW $\frac{1}{4}$) of the Northeast Quarter (NE $\frac{1}{4}$);

Thence S 0°-14'-03" E, 329.15 feet along the West line of the Northeast Quarter (NE $\frac{1}{4}$) of the Southeast Quarter (SE $\frac{1}{4}$) of said Section 8;

Thence N 89°-50'-16" E, 1323.72 feet to a point on the East line of said Section 8;

Thence N 0°-17'-11" W, 329.15 feet along said East line to the point of beginning;

The above described parcel of land being located partly in the Southeast Quarter (SE $\frac{1}{4}$) of the Northeast Quarter (NE $\frac{1}{4}$), partly in the Southwest Quarter (SW $\frac{1}{4}$) of the Northeast Quarter (NE $\frac{1}{4}$) and partly in the Northeast Quarter (NE $\frac{1}{4}$) of the Southeast Quarter (SE $\frac{1}{4}$), all in Section 8, T. 5 N., R. 6 W., Grant County, Wisconsin and containing 55.21 acres and being subject to all conveyances of record.

I certify that I have surveyed the above described parcel of land and that the following Plat is an accurate survey and a true representation thereof and correctly shows the exterior boundary lines of said parcel and the correct measurements thereof to the best of my knowledge and belief.

Dated this 24th day
of April, 1981
Richland Center, Wisconsin

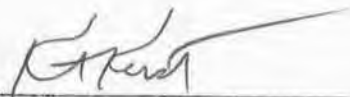
K. A. Kerst
Registered Land Surveyor S-1385

