

SURVEY PLAT

HOVELSRUD CONSULTING ASSOCIATES LTD
ENGINEERING - LAND SURVEYING
RICHLAND COUNTY BANK BUILDING
RICHLAND CENTER, WISCONSIN 53581

SURVEY FOR JIM WHITE

AUGUST 26, 1977

SHEET 6 OF 6

PARCEL LOCATED PARTLY IN THE SOUTHEAST QUARTER (SE¹/₄) OF THE SOUTHWEST QUARTER (SW¹/₄) OF SECTION 14, PARTLY IN THE SOUTHWEST QUARTER (SW¹/₄) OF THE SOUTHWEST QUARTER (SW¹/₄) OF SECTION 13, PARTLY IN THE NORTHWEST QUARTER (NW¹/₄) OF THE NORTHWEST QUARTER OF SECTION 24 AND PARTLY IN THE NORTHWEST QUARTER (NW¹/₄) OF THE NORTHWEST QUARTER (NE¹/₄) OF SECTION 23, T.6N., R.6W., GRANT COUNTY, WISCONSIN.



WESTERLY RIGHT-OF-WAY LIMIT OF UNITED STATES TRUNK HIGHWAY '18' AND STATE TRUNK HIGHWAY '35'

LEGEND:

▽ 3/4" DIAMETER x 24" REINFORCING BAR PLACED, MIN WT. 1.50 LBS./LIN. FT.

▼ 3/4" DIAMETER REINFORCING BAR LOCATED

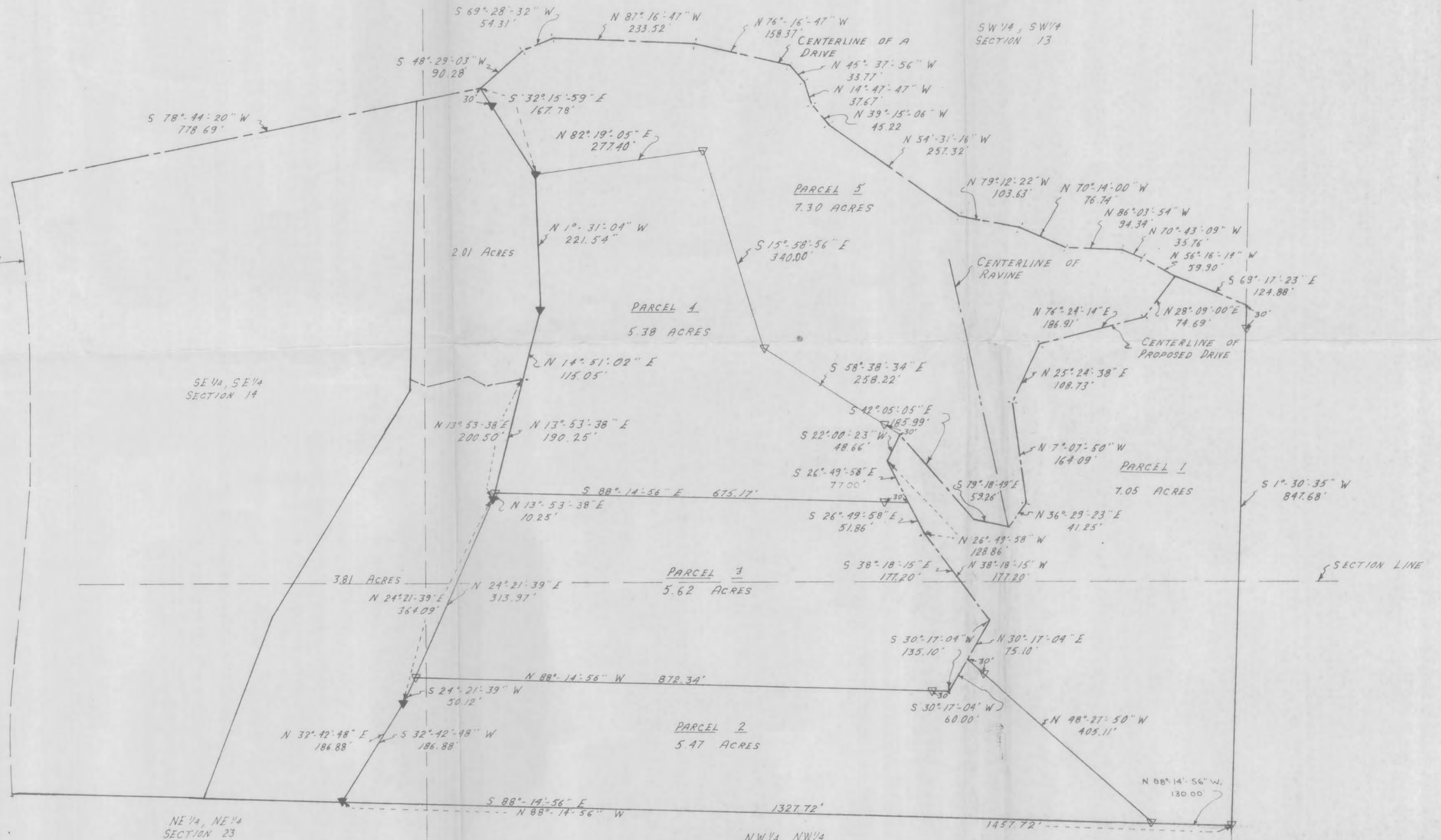

Herman J. Hovelsrud
HERMAN J. HOVELSRUD
REGISTERED LAND SURVEYOR S-749

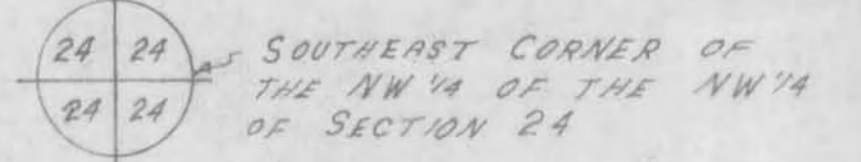

SURVEY PLAT

HOVELSRUD CONSULTING ASSOCIATES
ENGINEERING - LAND SURVEYING
RICHLAND COUNTY BANK BUILDING
RICHLAND CENTER, WISCONSIN 53581

SURVEY FOR: Jim White

August 26, 1977

Sheet 1 of 6

Parcel 1

A SURVEY OF A PARCEL OF LAND DESCRIBED AS FOLLOWS:

Commencing at the Southeast Corner of the Northwest Quarter (NW $\frac{1}{4}$) of the Northwest Quarter (NW $\frac{1}{4}$) of Section 24, T. 6 N., R. 6 W., Grant County, Wisconsin; Thence North 929.50 feet to a 3/4 inch diameter reinforcing bar and the point of beginning;

Thence N 88°-14'-56" W, 130.00 feet to a 3/4 inch diameter reinforcing bar;

Thence N 48°-27'-50" W, 405.11 feet to a point in the centerline of a roadway;

Thence N 30°-17'-04" E, 75.10 feet along said centerline;

Thence N 38°-18'-15" W, 177.20 feet along said centerline;

Thence N 26°-49'-58" W, 128.86 feet along said centerline;

Thence N 22°-00'-23" E, 48.66 feet along said centerline;

Thence S 42°-05'-05" E, 185.99 feet along said centerline;

Thence S 79°-18'-49" E, 59.26 feet along said centerline;

Thence N 36°-29'-23" E, 41.25 feet along said centerline;

Thence N 7°-07'-50" W, 164.09 feet along said centerline;

Thence N 25°-24'-38" E, 108.73 feet along said centerline;

Thence N 76°-24'-14" E, 186.91 feet along said centerline;

Thence N 28°-09'-00" E, 74.69 feet along said centerline

to a point in the centerline of an existing roadway;

Thence S 69°-17'-23" E, 124.88 feet;

Thence S 1°-30'-35" W, 847.68 feet to the point of beginning;

The above described parcel of land being located partly in the Northwest Quarter (NW $\frac{1}{4}$) of the Northwest Quarter (NW $\frac{1}{4}$) of Section 24 and partly in the Southwest Quarter (SW $\frac{1}{4}$) of the Southwest Quarter (SW $\frac{1}{4}$) of Section 13, all in T. 6 N., R. 6 W., Grant County, Wisconsin, and containing 7.05 acres and being subject to conveyances for roadway purposes.

I certify that I have surveyed the above described parcel of land and that the following Plat is an accurate survey and a true representation thereof and correctly shows the exterior boundary lines of said parcel and the correct measurements thereof to the best of my knowledge and belief.

Dated this 7th day
of September, 1977
Richland Center, Wisconsin

Herman J. Hovelsrud
Registered Land Surveyor S-749



SURVEY PLAT

HOVELSRUD CONSULTING ASSOCIATES
ENGINEERING - LAND SURVEYING
RICHLAND COUNTY BANK BUILDING
RICHLAND CENTER, WISCONSIN 53581

SURVEY FOR: Jim White

August 26, 1977

Sheet 2 of 6

Parcel 2

A SURVEY OF A PARCEL OF LAND DESCRIBED AS FOLLOWS:

Commencing at the Southeast Corner of the Northwest Quarter (NW $\frac{1}{4}$) of the Northwest Quarter (NW $\frac{1}{4}$) of Section 24, T. 6 N., R. 6 W., Grant County, Wisconsin; Thence North 929.50 feet; Thence N 88°-14'-56" W, 130.00 feet to a 3/4 inch diameter reinforcing bar and the point of beginning;

Thence N 48°-27'-50" W, 405.17 feet to a point in the centerline of a roadway;
Thence S 30°-17'-04" W, 60.00 feet along said centerline;
Thence N 88°-14'-56" W, 872.34 feet to a 3/4 inch diameter reinforcing bar;
Thence S 24°-21'-39" W, 50.12 feet to a 3/4 inch diameter reinforcing bar;
Thence S 32°-42'-48" W, 186.88 feet to a 3/4 inch diameter reinforcing bar;
Thence S 88°-14'-56" E, 1327.72 feet to the point of beginning;

The above described parcel of land being located partly in the Northwest Quarter (NW $\frac{1}{4}$) of the Northwest Quarter (NW $\frac{1}{4}$) of Section 24, and partly in the Northeast Quarter (NE $\frac{1}{4}$) of the Northeast Quarter (NE $\frac{1}{4}$) of Section 23, all in T. 6 N., R. 6 W., and containing 5.47 acres and being subject to conveyances for roadway purposes.

I certify that I have surveyed the above described parcel of land and that the following Plat is an accurate survey and a true representation thereof and correctly shows the exterior boundary lines of said parcel and the correct measurements thereof to the best of my knowledge and belief.

Dated this 7th day
of September, 1977
Richland Center, Wisconsin

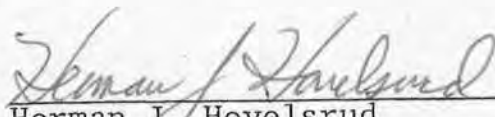
Herman J. Hovelsrud
Registered Land Surveyor S-749



SURVEY PLAT

HOVELSRUD CONSULTING ASSOCIATES
ENGINEERING - LAND SURVEYING
RICHLAND COUNTY BANK BUILDING
RICHLAND CENTER, WISCONSIN 53581

SURVEY FOR: Jim White

August 26, 1977

Sheet 3 of 6

Parcel 3

A SURVEY OF A PARCEL OF LAND DESCRIBED AS FOLLOWS:

Commencing at the Southeast Corner of the Northwest Quarter (NW $\frac{1}{4}$) of the Northwest Quarter (NW $\frac{1}{4}$) of Section 24, T. 6 N., R. 6 W., Grant County, Wisconsin; Thence North 929.50 feet; Thence N 88°-14'-56" W, 1457.72 feet; Thence N 32°-42'-48" E, 186.88 feet; Thence N 24°-21'-39" E, 50.12 feet to a 3/4 inch diameter reinforcing bar and the point of beginning;

Thence N 24°-21'-39" E, 313.97 feet to a 3/4 inch diameter reinforcing bar;
Thence N 13°-53'-38" E, 10.25 feet to a 3/4 inch diameter reinforcing bar;
Thence S 88°-14'-56" E, 675.17 feet to a point in the centerline of a roadway;
Thence S 26°-49'-58" E, 51.86 feet along said centerline;
Thence S 38°-18'-15" E, 177.20 feet along said centerline;
Thence S 30°-17'-04" W, 135.10 feet along said centerline;
Thence N 88°-14'-56" W, 872.34 feet to the point of beginning;

The above described parcel of land being located partly in the Northwest Quarter (NW $\frac{1}{4}$) of the Northwest Quarter (NW $\frac{1}{4}$) of Section 24, partly in the Northeast Quarter (NE $\frac{1}{4}$) of the Northeast Quarter (NE $\frac{1}{4}$) of Section 23 and partly in the Southwest Quarter (SW $\frac{1}{4}$) of the Southwest Quarter (SW $\frac{1}{4}$) of Section 13, all in T. 6 N., R. 6 W., Grant County, Wisconsin and containing 5.62 acres and being subject to conveyances for roadway purposes.

I certify that I have surveyed the above described parcel of land and that the following Plat is an accurate survey and a true representation thereof and correctly shows the exterior boundary lines of said parcel and the correct measurements thereof to the best of my knowledge and belief.

Dated this 7th day
of September, 1977
Richland Center, Wisconsin

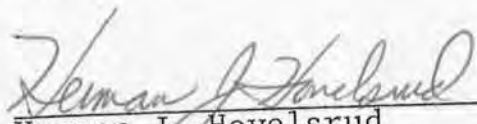
Herman J. Hovelsrud
Registered Land Surveyor S-749



SURVEY PLAT

HOVELSRUD CONSULTING ASSOCIATES
ENGINEERING - LAND SURVEYING
RICHLAND COUNTY BANK BUILDING
RICHLAND CENTER, WISCONSIN 53581

SURVEY FOR: Jim White

August 26, 1977

Sheet 4 of 6

Parcel 4

A SURVEY OF A PARCEL OF LAND DESCRIBED AS FOLLOWS:

Commencing at the Southeast Corner of the Northwest Quarter (NW $\frac{1}{4}$) of the Northwest Quarter (NW $\frac{1}{4}$) of Section 24, T. 6 N., R. 6 W., Grant County, Wisconsin; Thence North 929.50 feet; Thence N 88°-14'-56" W, 1457.72 feet; Thence N 32°-42'-48" E, 186.88 feet; Thence N 24°-21'-39" E, 364.09 feet; Thence N 13°-53'-38" E, 10.25 feet to a 3/4 inch diameter reinforcing bar and the point of beginning;

Thence N 13°-53'-38" E, 190.25 feet;

Thence N 14°-51'-02" E, 115.05 feet to a 3/4 inch diameter reinforcing bar;

Thence N 1°-31'-04" W, 221.54 feet to a 3/4 inch diameter reinforcing bar;

Thence N 82°-19'-05" E, 277.40 feet to a 3/4 inch diameter reinforcing bar;

Thence S 15°-58'-56" E, 340.00 feet to a 3/4 inch diameter reinforcing bar;

Thence S 58°-38'-34" E, 258.22 feet to a point in the centerline of a roadway;

Thence S 22°-00'-23" W, 48.66 feet along said centerline;

Thence S 26°-49'-58" E, 77.00 feet along said centerline;

Thence N 88°-14'-56" W, 675.17 feet to the point of beginning;

The above described parcel of land being located in the Southeast Quarter (SE $\frac{1}{4}$) of the Southeast Quarter (SE $\frac{1}{4}$) of Section 13, T. 6 N., R. 6 W., Grant County, Wisconsin and containing 5.38 acres and being subject to conveyances for roadway purposes.

I certify that I have surveyed the above described parcel of Land and that the following Plat is an accurate survey and a true representation thereof and correctly shows the exterior boundary lines of said parcel and the correct measurements thereof to the best of my knowledge and belief.

Dated this 7th day
of September, 1977
Richland Center, Wisconsin

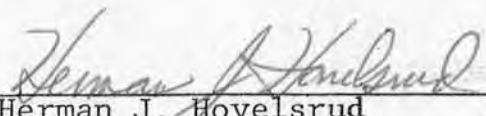
Herman J. Hovelsrud
Registered Land Surveyor S-749



SURVEY PLAT

HOVELSRUD CONSULTING ASSOCIATES
ENGINEERING - LAND SURVEYING
RICHLAND COUNTY BANK BUILDING
RICHLAND CENTER, WISCONSIN 53581

SURVEY FOR: Jim White

August 26, 1977

Sheet 5 of 6

Parcel 5

A SURVEY OF A PARCEL OF LAND DESCRIBED AS FOLLOWS:

Commencing at the Southeast Corner of the Northwest Quarter (NW $\frac{1}{4}$) of the Northwest Quarter (NW $\frac{1}{4}$) of Section 24, T. 6 N., R. 6 W., Grant County, Wisconsin; Thence North 929.50 feet; Thence N 88°-14'-56" W, 1457.72 feet; Thence N 32°-42'-48" E, 186.88 feet; Thence N 24°-21'-39" E, 364.09 feet; Thence N 13°-53'-38" E, 200.50 feet; Thence N 14°-51'-02" E, 115.05; Thence N 1°-31'-04" W, 221.54 feet to a 3/4 inch diameter reinforcing bar and the point of beginning;

Thence N 82°-19'-05" E, 277.40 feet to a 3/4 inch diameter reinforcing bar;

Thence S 15°-58'-56" E, 340.00 feet to a 3/4 inch diameter reinforcing bar;

Thence S 58°-38'-34" E, 258.22 feet to a point in the centerline of a roadway;

Thence S 42°-05'-05" E, 185.99 feet along said centerline;

Thence S 79°-18'-49" E, 59.26 feet along said centerline;

Thence N 36°-29'-23" E, 41.25 feet along said centerline;

Thence N 7°-07'-50" W, 164.09 feet along said centerline;

Thence N 25°-24'-38" E, 108.73 feet along said centerline;

Thence N 76°-24'-14" E, 186.91 feet along said centerline;

Thence N 28°-09'-00" E, 74.69 feet along said centerline

to a point in the centerline of an existing roadway;

Thence N 56°-16'-14" W, 59.90 feet along said centerline;

Thence N 70°-43'-09" W, 35.76 feet along said centerline;

Thence N 86°-03'-54" W, 94.34 feet along said centerline;

Thence N 70°-14'-00" W, 76.74 feet along said centerline;

Thence N 79°-12'-22" W, 103.63 feet along said centerline;

Thence N 54°-31'-16" W, 257.32 feet along said centerline;

Thence N 39°-15'-06" W, 45.22 feet along said centerline;

Thence W 14°-47'-47" W, 37.67 feet along said centerline;

Thence N 45°-37'-56" W, 33.77 feet along said centerline;

Thence N 76°-16'-47" W, 158.37 feet along said centerline;

Thence N 87°-16'-47" W, 233.52 feet along said centerline;

Thence S 69°-28'-32" W, 54.31 feet along said centerline;

Thence S 48°-29'-03" W, 90.28 feet along said centerline;

Thence S 32°-15'-59" E, 167.78 feet to the point of

beginning;

The above described parcel of land being located in the Southwest Quarter (SW $\frac{1}{4}$) of the Southwest Quarter (SW $\frac{1}{4}$) of Section 23, T. 6 N., R. 6 W., Grant County, Wisconsin and containing 7.30 acres and being subject to conveyances for roadway purposes.

I certify that I have surveyed the above described parcel of Land and that the following Plat is an accurate survey and a true representation thereof and correctly shows the exterior boundary lines of said parcel and the correct measurements thereof to the best of my knowledge and belief.

Dated this 7th day
of September, 1977
Richland Center, Wisconsin



Herman J. Hovelsrud
Herman J. Hovelsrud

Registered Land Surveyor S-749