

# BUNDERS SURVEY

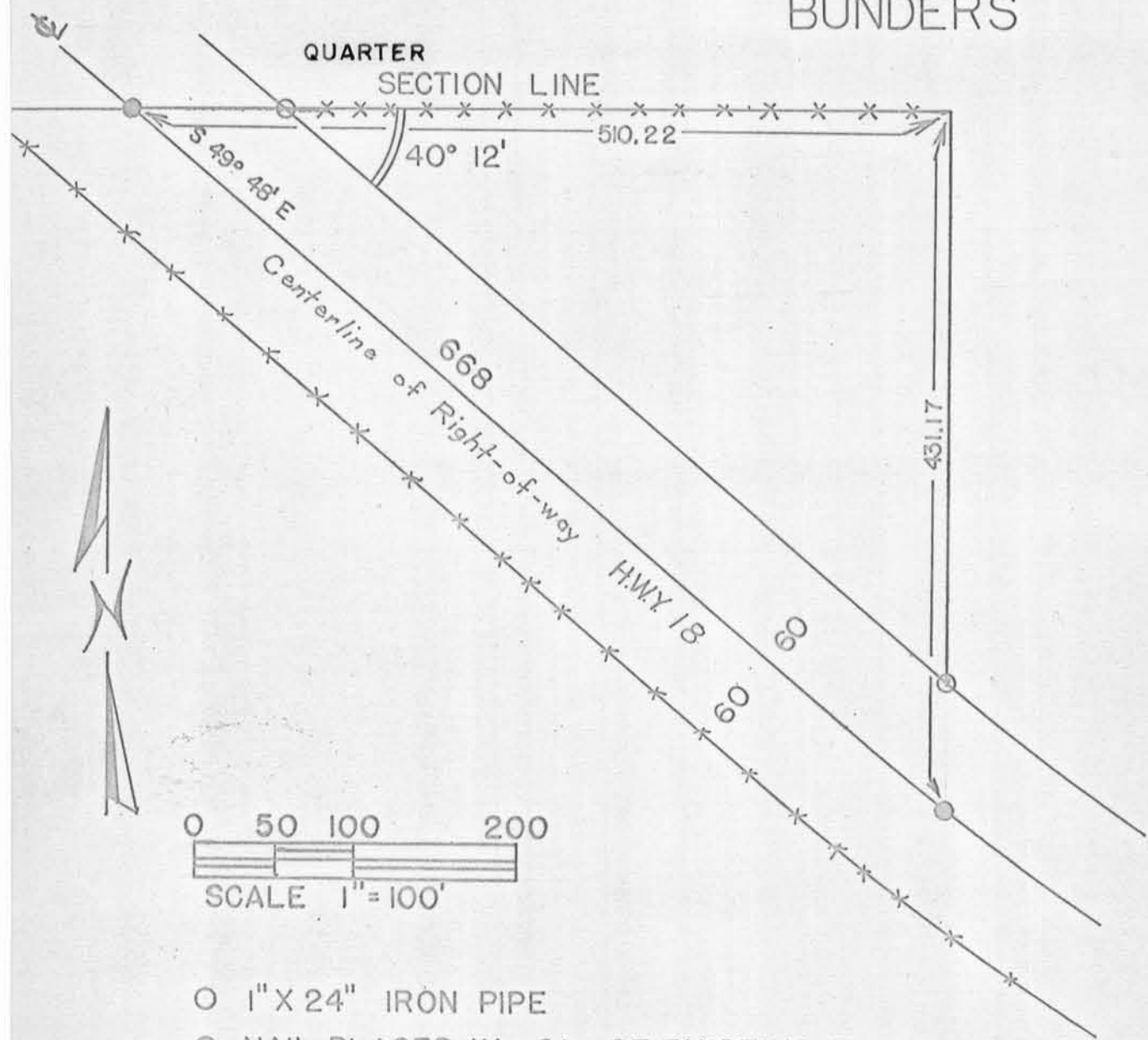

## Description

A part of the North 1/2 of the S.W. 1/4 of Section 24, T6N, R6W of the 4th P.M., Grant County, Wisconsin, described as follows, to-wit: Begin at a point which is the intersection of the Quarter Section line of said Section 24 and the centerline of U.S. Hwy. #18; thence South  $49^{\circ} 48'$  East 668.00 feet along the approximate centerline of said U.S. Hwy. #18; thence North 431.17 feet; thence West 510.22 feet along said Quarter Section line to the place of beginning.

† East and West

*Art Seymour*  
 Art Seymour  
 6/9/69 - 6/10/69

*Homer D. Ralph, Jr.*  
 Homer D. Ralph, Jr.  
 Surveyor for Grant Co., Wis.

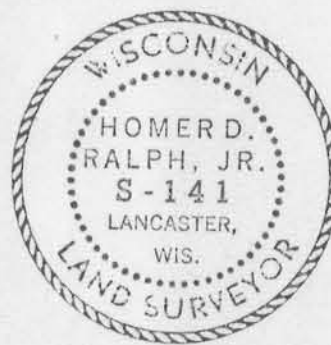

- 1" X 24" IRON PIPE
- NAIL PLACED IN C.L. OF EXISTING ROAD
- \*-\*-\* EXISTING FENCE LINE